FIFA U17 WORLD CUP QATAR 2026

POST MATCH SUMMARY REPORT

Korea Republic 6 - 0 New Caledonia

Group B - Match 27
22 November 2026
17:30 Kick Off
Aspire Zone - Pitch 3 - Bader Bilal

22 November 2026 - Aspire Zone - Pitch 3 - Bader Bilal - 17:30

Match Summary - Teams

Korea Republic

6 — 0

New Caledonia

STARTING

1	GK	JANG Junyeong	
2	DF	CHOI Jaehyeok	↓ 45'
3	DF	SEONG Minsu	60'
4	DF	CHOI Minjun	
5	DF	KANG Musung	↓ 45'
7	FW	BAEK Geon	↓ 45'
8	MF	HAN Seungmin	⚽ 27' ↓ 69'
9	FW	KIM Jiwoo	⚽ 15' ⚽ 20' ⚽ 53'
10	MF	AHN Sunhyun	⚽ 25'
15	MF	PARK Jooho	⚽ 5'
19	MF	LIM Jiseong	↓ 17'

SUBSTITUTES

12	GK	HAN Kwanho	
21	GK	KIM Gunho	
6	MF	JUNG Hawon	
11	MF	KIM Jiho	
13	MF	PARK Kyunghoon	
14	MF	LEE Inwoo	↑ 17'
16	DF	TAE Doyoon	↑ 45' 82'
17	DF	KIM Jeonghyeon	↑ 45'
18	DF	CHOI Geonmin	↑ 45'
20	FW	NAM Ian	↑ 69'

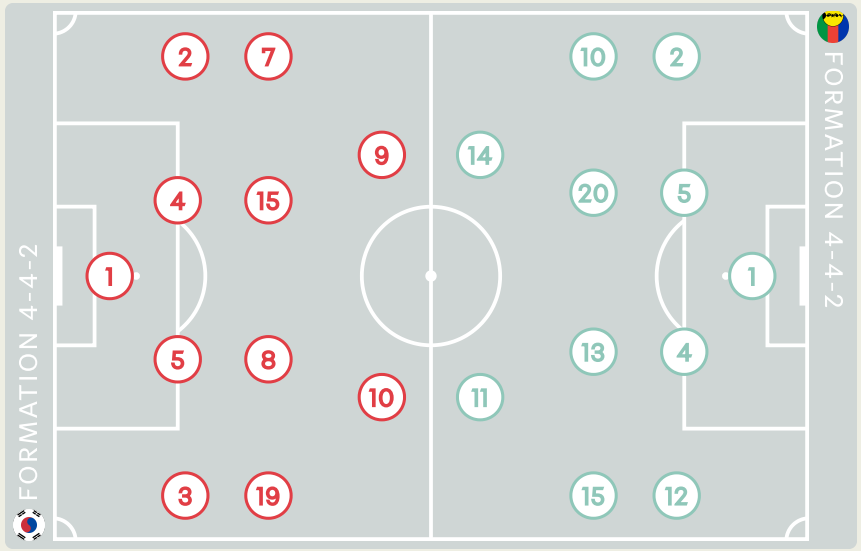

STARTING

Sylvain IPEZE	GK	1	
Nino LAGES	DF	2	
Steevy ANDREW	DF	4	
Andre MENANGO	DF	5	
↓ 59' Hnoija WETEWEA	MF	10	
Kylan NEKOENG	MF	11	
↓ 59' Yoel ATTAWA	FW	12	
↓ 59' Lilian UNE	MF	13	
↓ 59' 36' Pouen WENESSIA	MF	14	
Theophile IONE	MF	15	
↓ 67' Pahaze QAEZE	MF	20	

SUBSTITUTES

Arhon WATANABE	GK	16	
Paul QAEZE	GK	21	
↑ 59' Nestor NYIKEINE	DF	3	
↑ 67' Jackalexis WANABO	MF	6	
Lenddy WEDE	FW	7	
↑ 59' Ethan DUPUIS	MF	8	
↑ 59' Darryl HMALOKO	FW	9	
Leon SCIENDI	FW	17	
↑ 59' Matheo DESOUCHES	MF	18	
Maurice PALAOU	DF	19	

Distribution in the Final Third

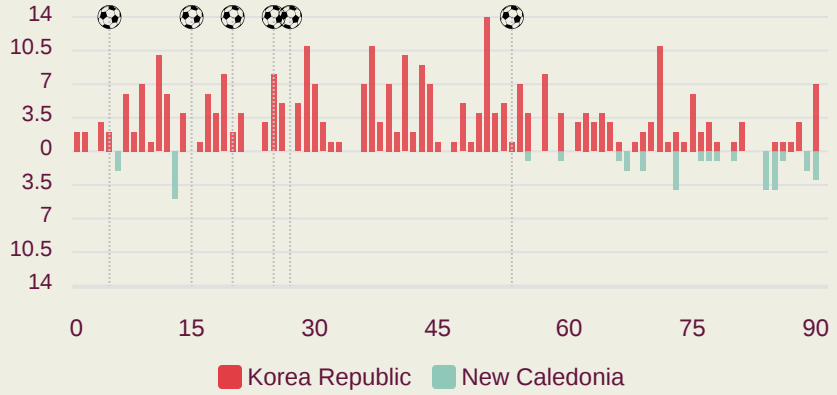

22 November 2026 - Aspire Zone - Pitch 3 - Bader Bilal - 17:30

Match Summary - Key Statistics



Korea Republic

6 — 0

New Caledonia



Possession

Total	67.2%	9.8%	23%	Total
6	Goals			0
2.74	xG (Expected Goals)			0.08
32 (19)	Attempts at Goal (On Target)			4 (1)
582 (522)	Total Passes (Complete)			204 (142)
90 %	Pass Completion %			70 %
114	Completed Line Breaks			41
33	Defensive Line Breaks			2
259	Receptions in the Final Third			25
32	Crosses			8
37	Ball Progressions			9
90 (21)	Defensive Pressures Applied (Direct Pressures)			237 (41)
41	Forced Turnovers			33
87	Second Balls			55
103 km	Total Distance Covered			105.1 km
4 km	Zone 4 – Low Speed Sprinting: 20-25 km/h			4.4 km

22 November 2026 - Aspire Zone - Pitch 3 - Bader Bilal - 17:30

Phases of Play

Korea Republic

New Caledonia

IN POSSESSION

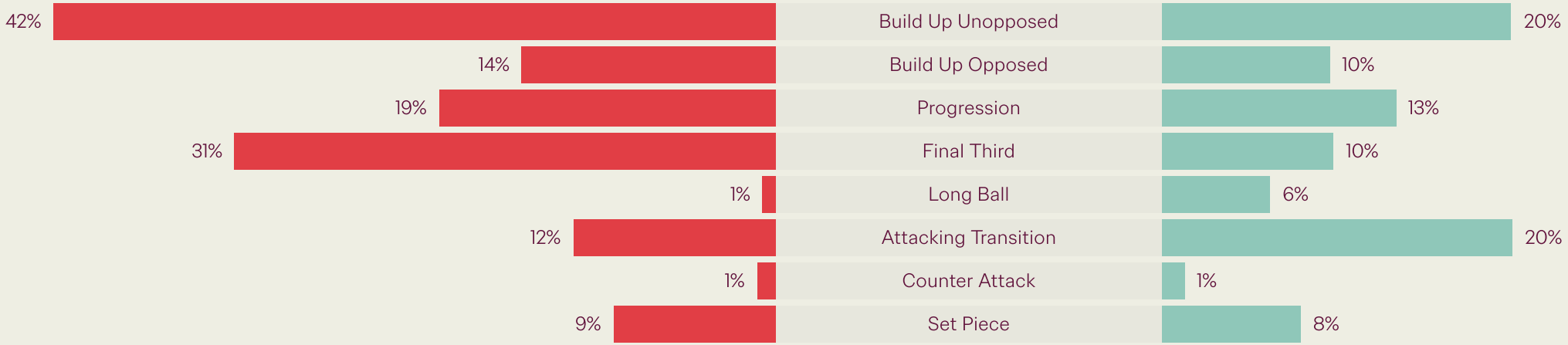

OUT OF POSSESSION

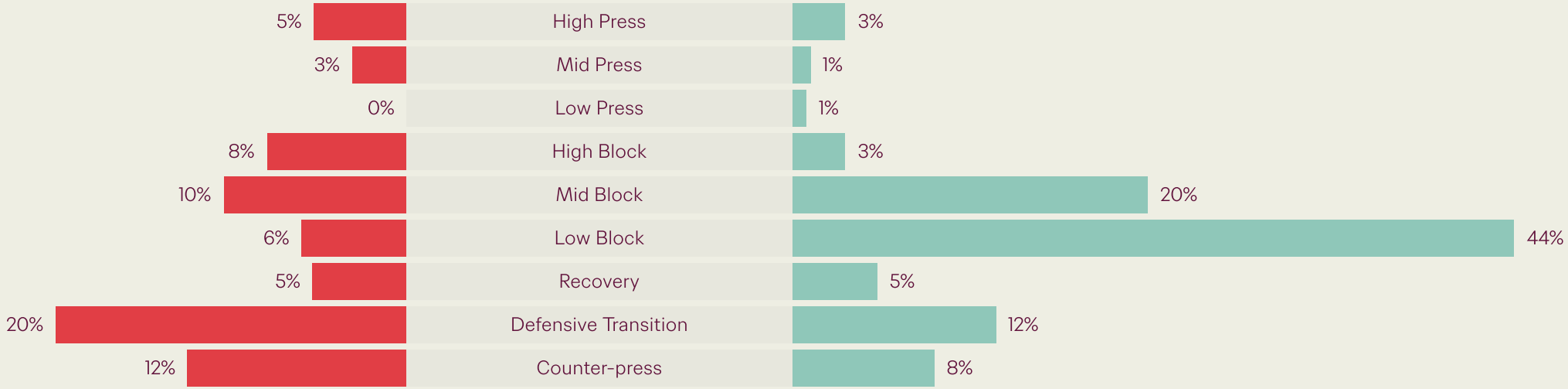

IN POSSESSION




Korea Republic v New Caledonia

In Possession Line Height & Team Length

Korea Republic

Build Up Low

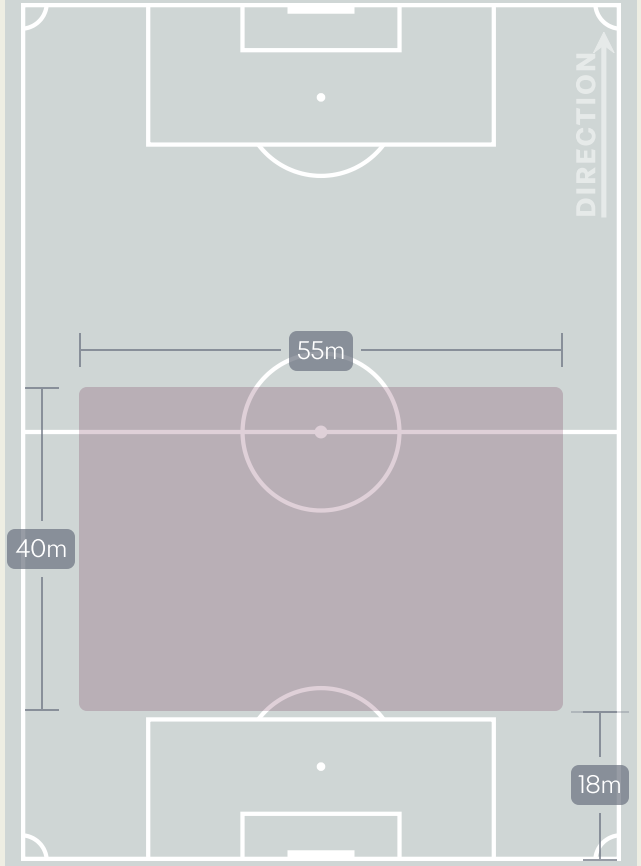

Build Up Mid

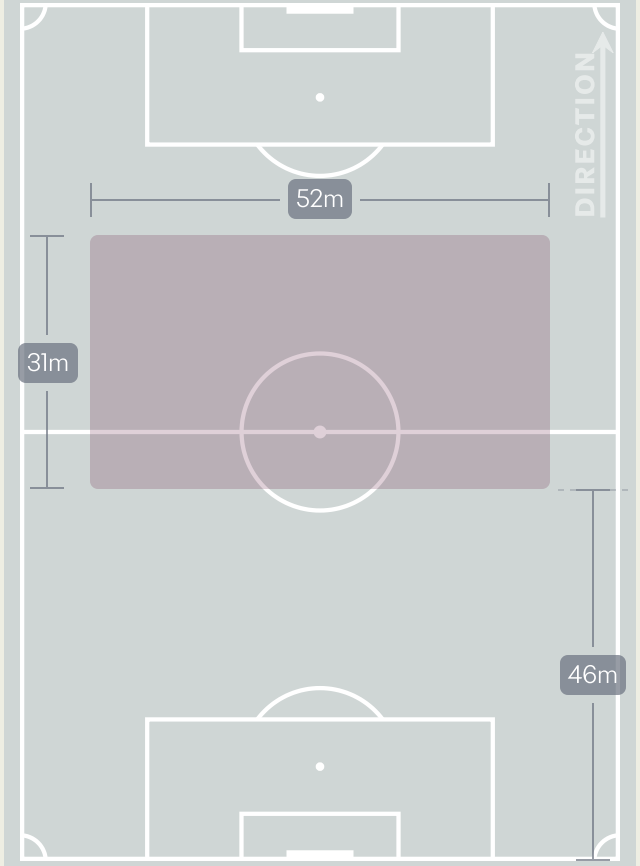

Final Third Phase

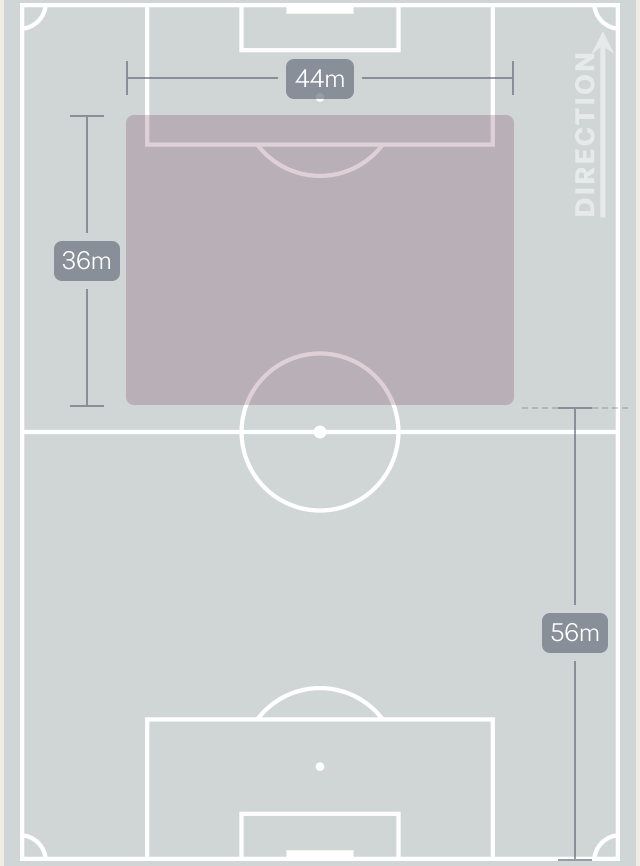

In Possession Line Height & Team Length

New Caledonia

Build Up Low

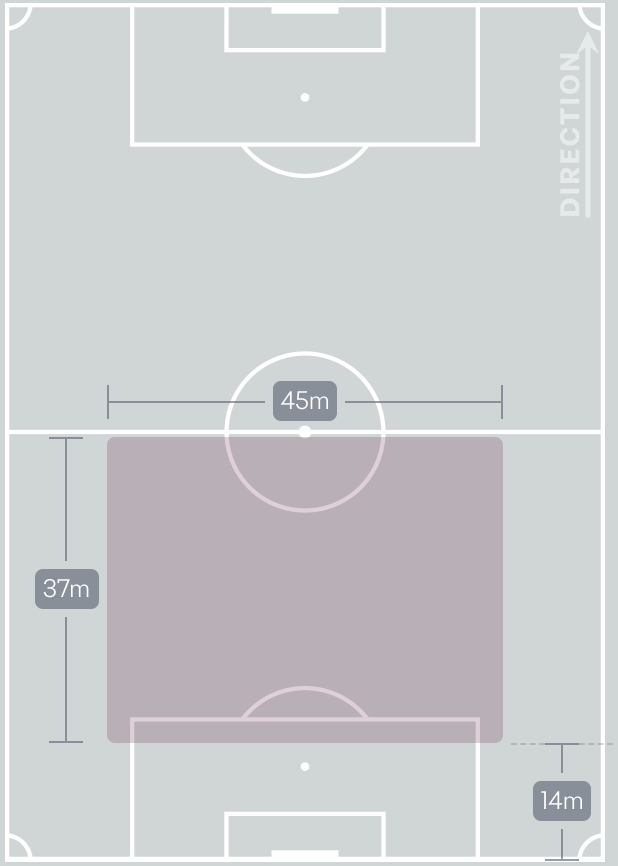

Build Up Mid

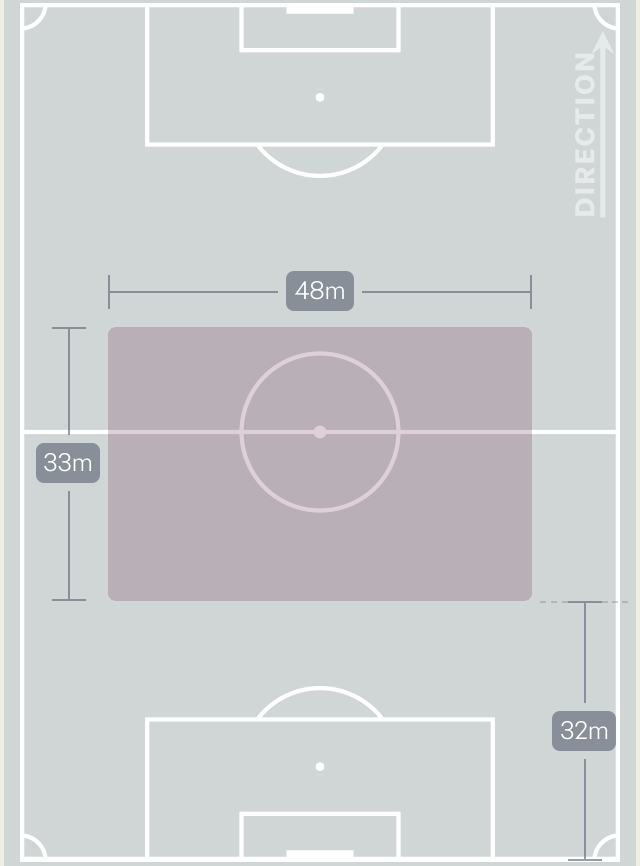

Final Third Phase

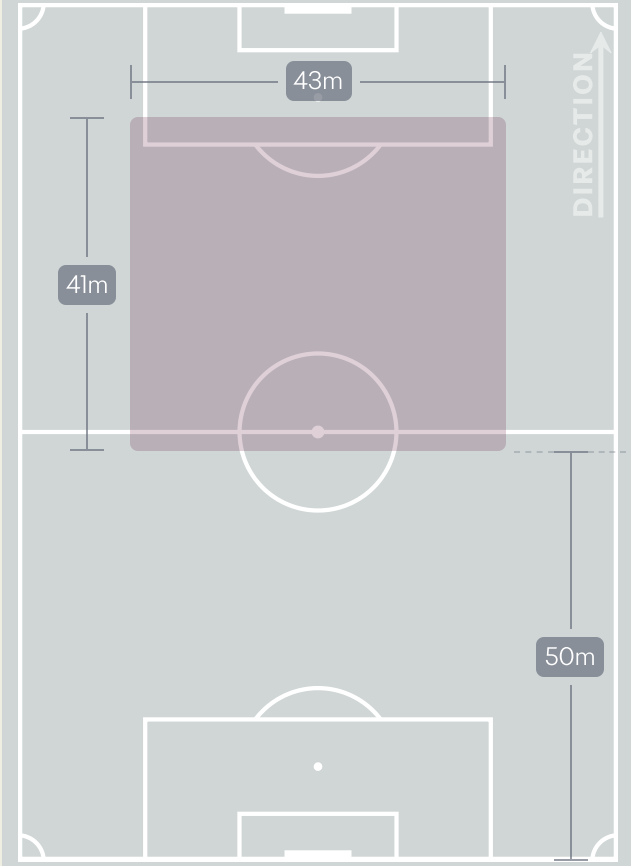

Line Breaks

Korea Republic

Attempted Line Breaks
140

Attempted	Complete
41	33
63	54
36	27

4 Units

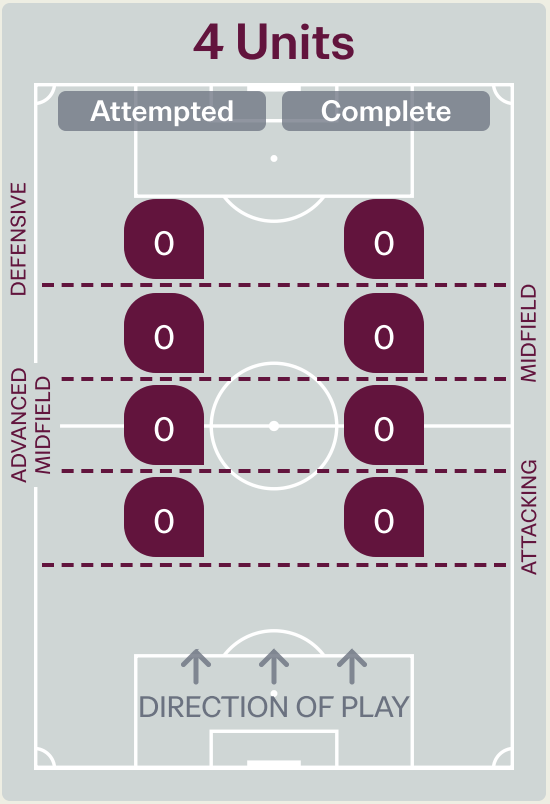

Attempted Line Breaks	0
Inside Shape	0
Outside Shape	0

3 Units

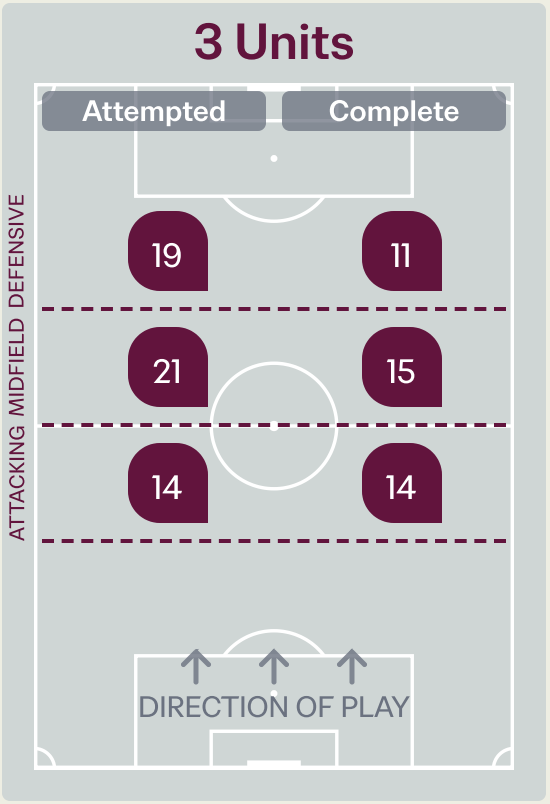

Attempted Line Breaks	54
Inside Shape	26
Outside Shape	28

2 Units

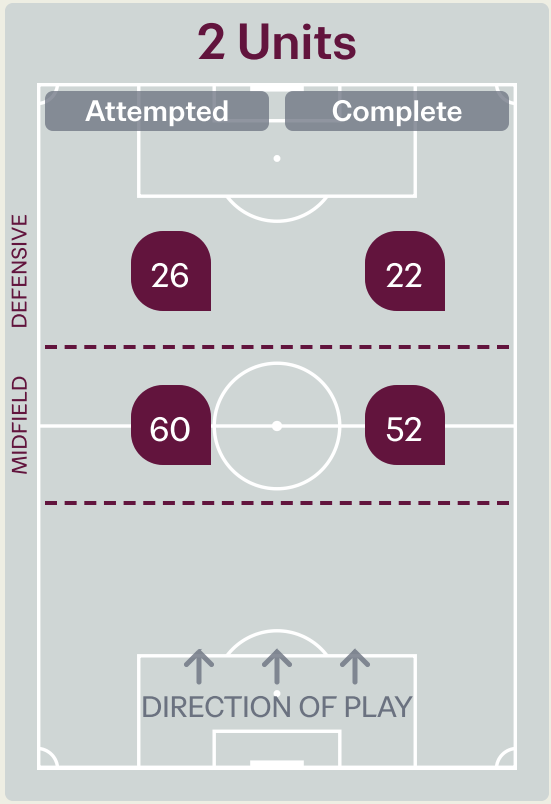

Attempted Line Breaks	86
Inside Shape	39
Outside Shape	47

Line Breaks

New Caledonia

Attempted Line Breaks
68

8	4
Attempted	Complete

20	17
Attempted	Complete

40	20
Attempted	Complete

4 Units

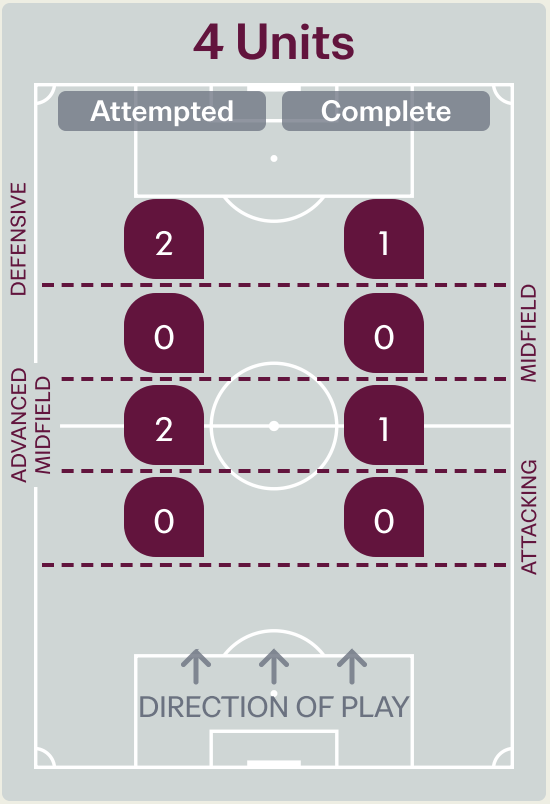

Attempted Line Breaks	4
Inside Shape	2
Outside Shape	2

3 Units

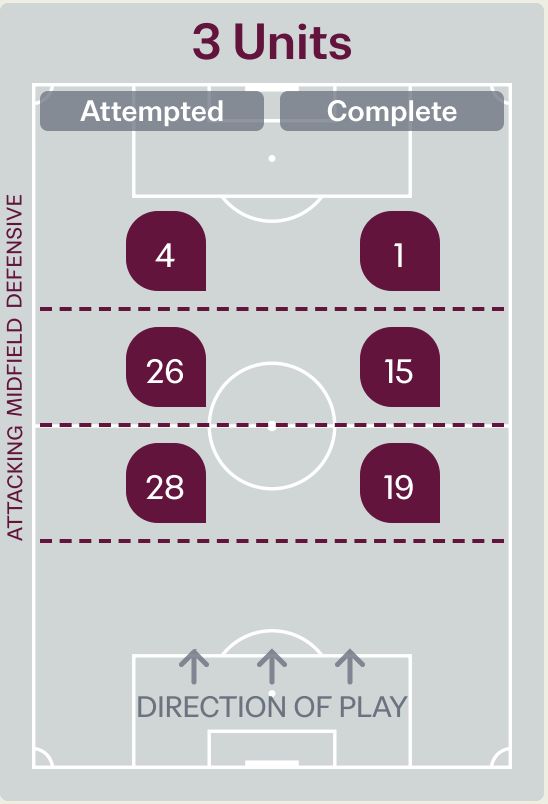

Attempted Line Breaks	58
Inside Shape	38
Outside Shape	20

2 Units

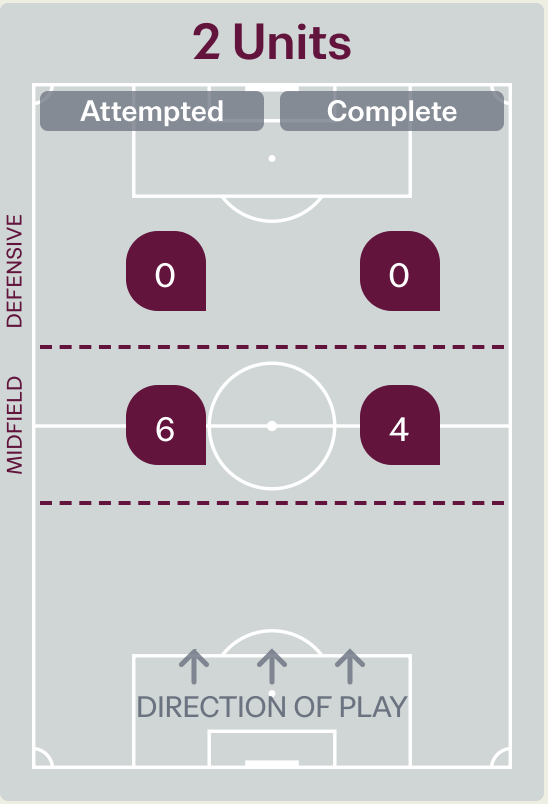

Attempted Line Breaks	6
Inside Shape	3
Outside Shape	3

Line Breaks

Korea Republic

					4 Units				3 Units			2 Units		Direction			Distribution Type		
#	Player	Line Breaks Attempted	Line Breaks Completed	Line Break Completion %	Attacking Line	Attacking Midfield Line	Midfield Line	Defensive Line	Attacking Line	Midfield Line	Defensive Line	Midfield Line	Defensive Line	Through	Around	Over	Pass	Cross	Ball Progression
1	JANG Junyeong	0	0	0%	0	0	0	0	0	0	0	0	0	0	0	0	0	0	0
2	CHOI Jaehyeok	14	14	100%	0	0	0	0	1	3	1	7	2	3	6	5	13	0	1
3	SEONG Minsu	10	8	80%	0	0	0	0	2	1	1	5	1	0	6	4	9	0	1
4	CHOI Minjun	18	16	89%	0	0	0	0	3	2	4	7	2	1	9	8	17	1	0
5	KANG Musung	7	7	100%	0	0	0	0	3	0	1	2	1	1	4	2	7	0	0
7	BAEK Geon	1	0	0%	0	0	0	0	0	0	0	0	1	0	1	0	0	0	1
8	HAN Seungmin	11	9	82%	0	0	0	0	2	2	1	4	2	6	4	1	11	0	0
9	KIM Jiwoo	8	4	50%	0	0	0	0	0	2	3	0	3	4	4	0	4	1	3
10	AHN Sunhyun	14	12	86%	0	0	0	0	0	2	1	8	3	2	7	5	14	0	0
15	PARK Jooho	5	5	100%	0	0	0	0	0	0	1	3	1	1	3	1	5	0	0
19	LIM Jiseong	3	2	67%	0	0	0	0	0	1	1	0	1	0	3	0	3	0	0
14	LEE Inwoo	26	22	85%	0	0	0	0	0	5	3	14	4	13	8	5	22	2	2
16	TAE Doyoon	4	1	25%	0	0	0	0	0	1	0	2	1	2	1	1	3	1	0
17	KIM Jeonghyeon	11	6	55%	0	0	0	0	0	1	2	6	2	2	6	3	11	0	0
18	CHOI Geonmin	6	6	100%	0	0	0	0	3	1	0	2	0	5	0	1	6	0	0
20	NAM Ian	2	2	100%	0	0	0	0	0	0	0	0	2	1	1	0	1	0	1

Line Breaks

New Caledonia

					4 Units				3 Units			2 Units		Direction			Distribution Type		
#	Player	Line Breaks Attempted	Line Breaks Completed	Line Break Completion %	Attacking Line	Attacking Midfield Line	Midfield Line	Defensive Line	Attacking Line	Midfield Line	Defensive Line	Midfield Line	Defensive Line	Through	Around	Over	Pass	Cross	Ball Progression
1	Sylvain IPEZE	20	12	60%	0	1	0	0	8	10	0	1	0	1	2	17	20	0	0
2	Nino LAGES	10	6	60%	0	0	0	0	7	3	0	0	0	0	4	6	10	0	0
4	Steevy ANDREW	5	4	80%	0	0	0	0	3	0	0	2	0	1	3	1	5	0	0
5	Andre MENANGO	6	3	50%	0	0	0	1	3	2	0	0	0	1	1	4	5	0	1
10	Hnoija WETEWEA	1	1	100%	0	0	0	0	0	0	0	1	0	0	1	0	1	0	0
11	Kylan NEKOENG	0	0	0%	0	0	0	0	0	0	0	0	0	0	0	0	0	0	0
12	Yoel ATTAWA	7	6	86%	0	1	0	0	3	2	0	1	0	2	3	2	7	0	0
13	Lilian UNE	3	1	33%	0	0	0	0	0	3	0	0	0	2	0	1	3	0	0
14	Pouen WENESSIA	2	0	0%	0	0	0	0	0	1	1	0	0	0	1	1	2	0	0
15	Theophile IONE	1	1	100%	0	0	0	1	0	0	0	0	0	0	1	0	1	0	0
20	Pahaze QAEZE	4	2	50%	0	0	0	0	1	2	1	0	0	1	2	1	3	0	1
3	Nestor NYIKEINE	2	1	50%	0	0	0	0	0	1	1	0	0	0	0	2	2	0	0
6	Jackalexis WANABO	1	1	100%	0	0	0	0	1	0	0	0	0	0	1	0	1	0	0
8	Ethan DUPUIS	4	1	25%	0	0	0	0	2	1	0	1	0	0	1	3	2	1	1
9	Darryl HMALOKO	1	1	100%	0	0	0	0	0	0	1	0	0	0	0	1	1	0	0
18	Matheo DESOUCHES	1	1	100%	0	0	0	0	0	1	0	0	0	0	0	1	1	0	0

Passing Networks

Korea Republic

#	Passes From ↓ to →	JANG Junyeong	CHOI Jaehyeok	SEONG Minsu	CHOI Minjun	KANG Musung	BAEK Geon	HAN Seungmin	KIM Jiwoo	AHN Sunhyun	PARK Jooho	LIM Jiseong	LEE Inwoo	TAE Doyoon	KIM Jeonghyeon	CHOI Geonmin	NAM Ian
1	JANG Junyeong		0	0	5	4	0	0	0	0	0	0	0	0	0	5	0
2	CHOI Jaehyeok	0		2	3	3	9	3	2	0	1	1	1	0	0	0	0
3	SEONG Minsu	1	0		3	4	1	17	0	8	1	2	12	3	1	6	0
4	CHOI Minjun	1	7	6		15	5	5	3	4	1	0	3	1	7	15	0
5	KANG Musung	5	1	9	10		0	2	0	3	2	0	5	0	0	0	0
7	BAEK Geon	0	5	0	3	0		2	0	0	6	0	0	0	0	0	0
8	HAN Seungmin	0	5	10	13	1	4		1	3	5	0	7	0	1	0	0
9	KIM Jiwoo	0	0	1	0	0	0	1		4	1	0	3	3	1	0	2
10	AHN Sunhyun	0	1	12	2	1	1	4	5		1	0	8	3	7	0	0
15	PARK Jooho	1	2	3	8	0	5	1	1	1		1	8	0	2	2	0
19	LIM Jiseong	0	0	1	0	0	0	0	0	1	1		0	0	0	0	0
14	LEE Inwoo	0	1	8	3	1	0	6	6	10	4	0		3	7	2	1
16	TAE Doyoon	0	0	2	0	0	0	1	0	1	2	0	1		0	3	1
17	KIM Jeonghyeon	0	0	1	9	0	0	0	1	6	0	0	8	2		0	0
18	CHOI Geonmin	0	0	8	10	0	0	4	0	3	5	0	3	1	1		1
20	NAM Ian	0	0	0	0	0	0	0	0	3	0	0	0	1	0	0	

Top 5 Player to Player Passers

Player	Passed To	% of Total Team Passes
SEONG Minsu	HAN Seungmin	3.4%
CHOI Minjun	KANG Musung	3%
CHOI Minjun	CHOI Geonmin	3%
HAN Seungmin	CHOI Minjun	2.6%
SEONG Minsu	LEE Inwoo	2.4%

Passing Networks

New Caledonia

#	Passes From ↓ to →	Sylvain IPEZE	Nino LAGES	Steevy ANDREW	Andre MENANGO	Hnoija WETEWEA	Kylan NEKOENG	Yoel ATTAWA	Lilian UNE	Pouen WENESSIA	Theophile IONE	Pahaze QAEZE	Nestor NYIKEINE	Jackalexis WANABO	Ethan DUPUIS	Darryl HMALOKO	Matheo DESOUCHES
1	Sylvain IPEZE		1	3	4	0	2	3	0	1	0	0	3	1	1	0	0
2	Nino LAGES	0		0	1	3	1	0	0	0	0	0	0	0	1	0	0
4	Steevy ANDREW	1	1		1	0	1	7	1	1	1	1	1	0	0	0	0
5	Andre MENANGO	5	0	1		0	1	0	0	1	0	0	0	0	0	0	1
10	Hnoija WETEWEA	0	1	0	1		0	0	0	1	0	0	0	0	0	0	0
11	Kylan NEKOENG	1	1	0	0	0		0	2	1	3	3	1	1	0	2	0
12	Yoel ATTAWA	0	0	5	0	0	2		0	1	3	1	0	0	0	0	0
13	Lilian UNE	0	0	3	1	0	1	0		0	1	1	0	0	0	0	0
14	Pouen WENESSIA	0	1	0	1	1	1	0	0		0	0	0	0	0	0	0
15	Theophile IONE	0	0	1	0	0	1	2	0	2		0	0	1	0	1	0
20	Pahaze QAEZE	2	0	0	0	0	1	1	1	0	1		1	0	0	0	0
3	Nestor NYIKEINE	1	0	0	0	0	0	0	0	0	2	0		2	0	0	0
6	Jackalexis WANABO	0	2	0	0	0	0	0	0	0	0	0	1		2	1	0
8	Ethan DUPUIS	0	0	0	0	0	0	0	0	0	0	0	0	0		2	0
9	Darryl HMALOKO	0	1	0	0	0	1	0	0	0	2	0	0	1	0		1
18	Matheo DESOUCHES	0	2	0	0	0	1	0	0	0	0	0	0	0	0	1	

Top 5 Player to Player Passers

Player	Passed To	% of Total Team Passes
Steevy ANDREW	Yoel ATTAWA	5.4%
Andre MENANGO	Sylvain IPEZE	3.9%
Yoel ATTAWA	Steevy ANDREW	3.9%
Sylvain IPEZE	Andre MENANGO	3.1%
Sylvain IPEZE	Steevy ANDREW	2.3%

Attempts at Goal

Korea Republic

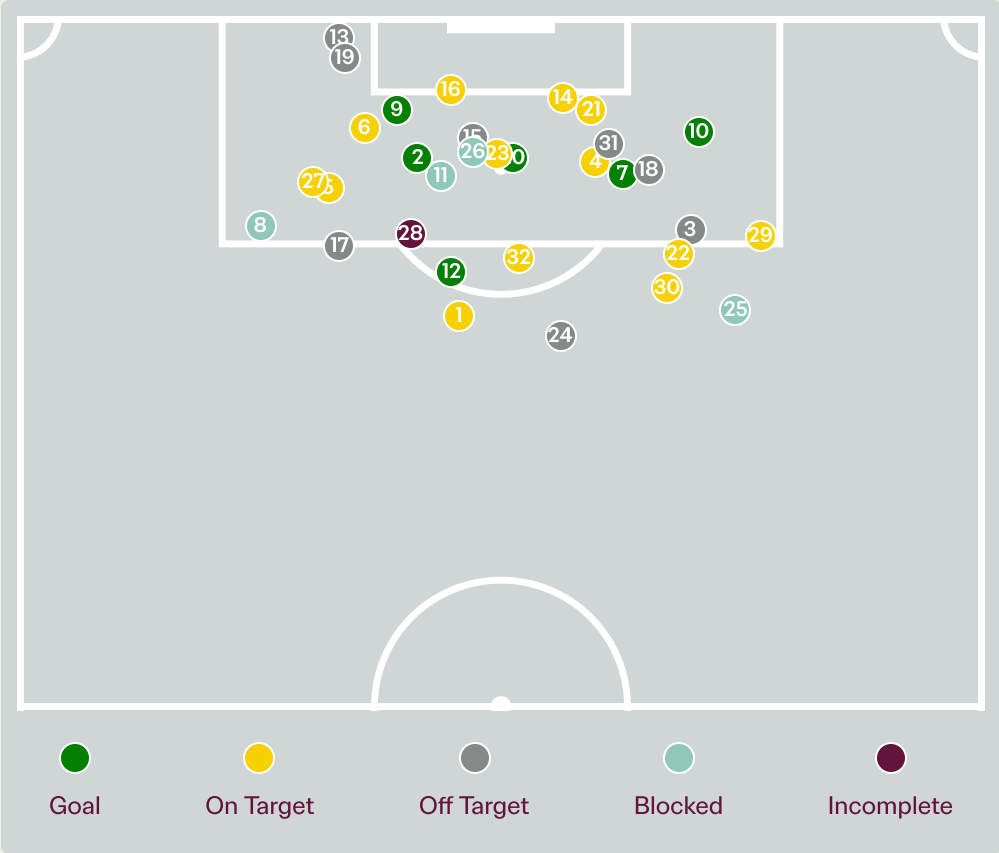

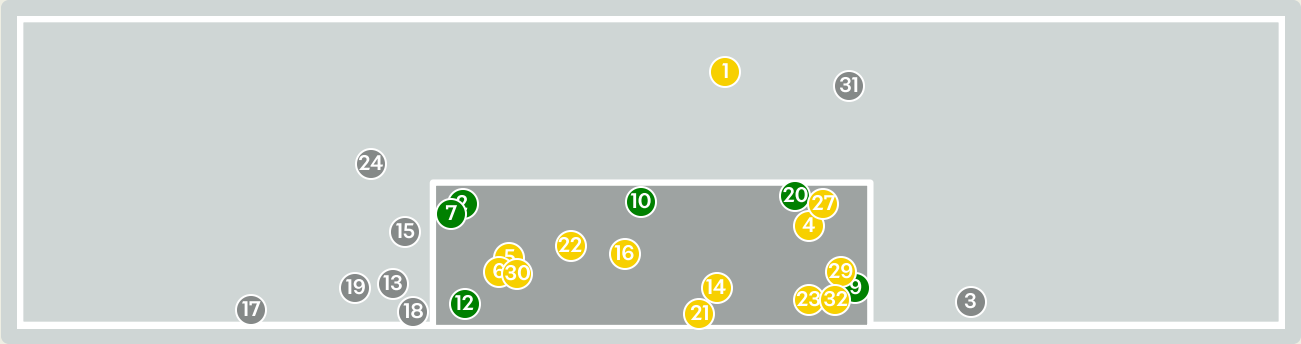

Key	Outcome	Shots
	Goals	6
	On Target	13
	Off Target	8
	Blocked	4
	Incomplete	1

Attempts at Goal

Korea Republic

Time	Player	Outcome	Body Part	Delivery Type
1	4 CHOI Minjun	Deflected On Target - Defensive Event	Right Foot	Ball Progression
4	15 PARK Jooho	On Target - Goal	Left Foot	Pass
10	15 PARK Jooho	Off Target	Left Foot	Loose Ball
12	19 LIM Jiseong	On Target - Saved	Right Foot	Cross
14	7 BAEK Geon	On Target - Saved	Left Foot	Pass
14	9 KIM Jiwoo	On Target - Saved	Right Foot	Cross
14	9 KIM Jiwoo	On Target - Goal	Left Foot	Pass
19	7 BAEK Geon	Incomplete - Blocked	Right Foot	Ball Progression
19	9 KIM Jiwoo	On Target - Goal	Left Foot	Ball Progression
24	10 AHN Sunhyun	On Target - Goal	Right Foot	Pass
26	10 AHN Sunhyun	Incomplete - Blocked	Left Foot	Pass
26	8 HAN Seungmin	On Target - Goal	Right Foot	Loose Ball
33	7 BAEK Geon	Off Target	Left Foot	Ball Progression
42	10 AHN Sunhyun	On Target - Saved	Left Foot	Loose Ball
42	15 PARK Jooho	Deflected Off Target - Defensive Event	Left Foot	Other
43	9 KIM Jiwoo	On Target - Saved	Head	Cross
44	7 BAEK Geon	Off Target	Right Foot	Pass

Attempts at Goal

Korea Republic

Time	Player	Outcome	Body Part	Delivery Type
45	9 KIM Jiwoo	Off Target	Right Foot	Pass
46	10 AHN Sunhyun	Off Target	Right Foot	Corner
52	9 KIM Jiwoo	On Target - Goal	Right Foot	Ball Progression
55	16 TAE Doyoon	On Target - Saved	Right Foot	Pass
55	16 TAE Doyoon	On Target - Saved	Left Foot	Pass
62	10 AHN Sunhyun	On Target - Saved	Right Foot	Penalty
65	16 TAE Doyoon	Off Target	Left Foot	Pass
71	14 LEE Inwoo	Incomplete - Blocked	Left Foot	Pass
72	4 CHOI Minjun	Incomplete - Blocked	Right Foot	Loose Ball
72	9 KIM Jiwoo	On Target - Saved	Right Foot	Loose Ball
77	9 KIM Jiwoo	Deflected Off Target - Defensive Event	Right Foot	Pass
78	10 AHN Sunhyun	Deflected On Target - Saved	Right Foot	Corner
87	14 LEE Inwoo	On Target - Saved	Left Foot	Ball Progression
87	4 CHOI Minjun	Off Target	Head	Corner
88	10 AHN Sunhyun	On Target - Saved	Right Foot	Pass

Attempts at Goal

New Caledonia

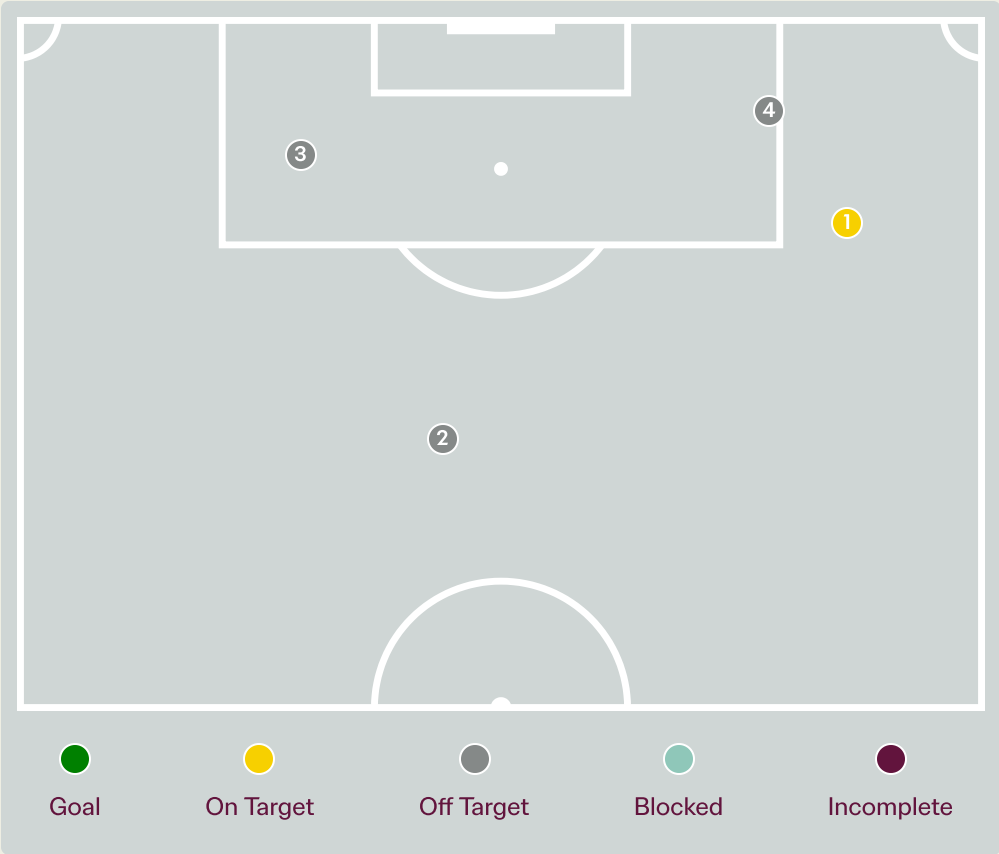

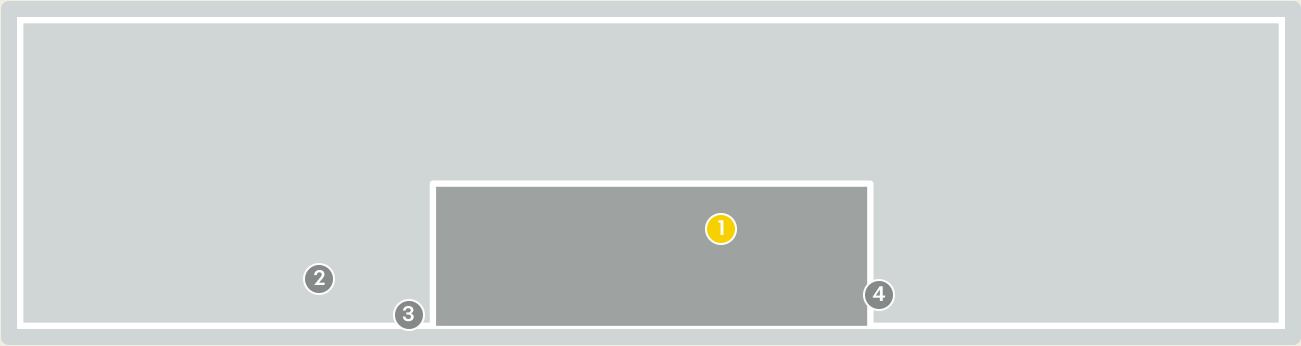

Key	Outcome	Shots
	Goals	0
	On Target	1
	Off Target	3
	Blocked	0
	Incomplete	0

Attempts at Goal

New Caledonia

Time	Player	Outcome	Body Part	Delivery Type
60	9 Darryl HMALOKO	On Target - Saved	Left Foot	Freekick
73	6 Jackalexis WANABO	Off Target	Right Foot	Pass
76	11 Kylan NEKOENG	Off Target - Saved	Left Foot	Loose Ball
86	18 Matheo DESOUCHES	Off Target	Right Foot	Loose Ball

Crosses (Open Play)

Korea Republic

Cross Locations

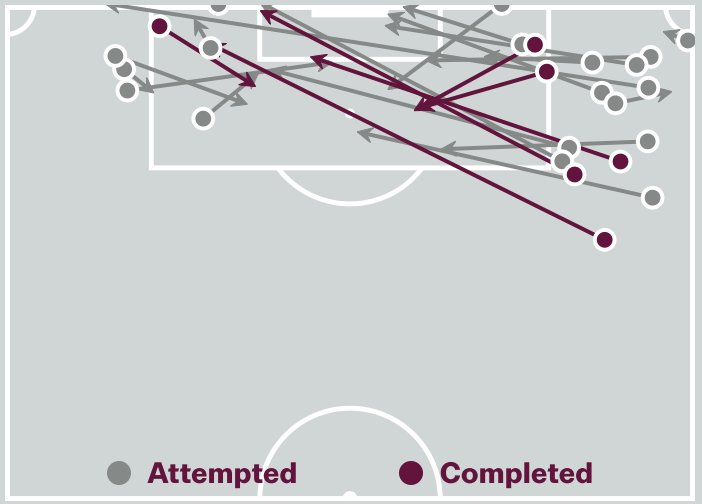

Delivery Type

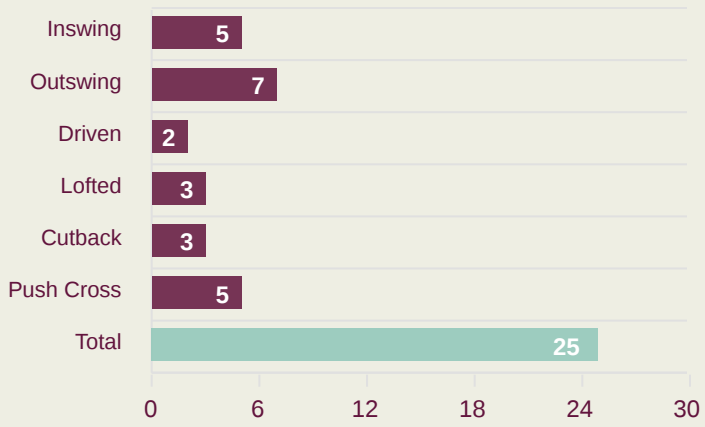

Cross Zones

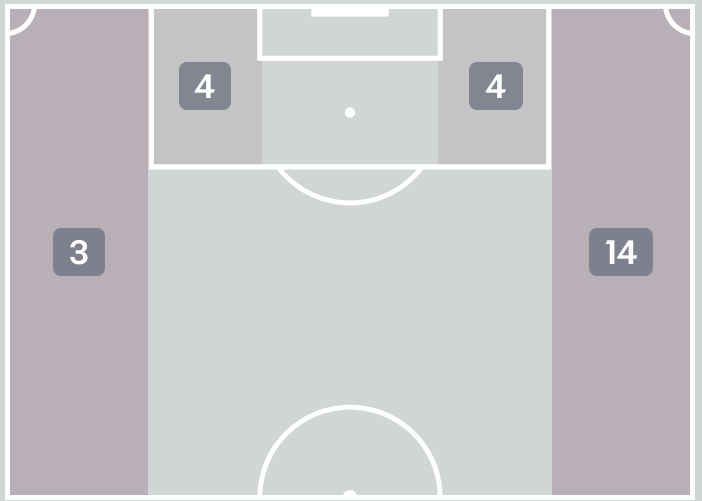

Attempted

25

Completed

6

Most Crosses Attempted

6

SEONG Minsu
RIGHT BACK

#	Player	Inswing	Outswing	Driven	Lofted	Cutback	Push Cross	Total Attempted
1	JANG Junyeong	0	0	0	0	0	0	0
2	CHOI Jaehyeok	0	0	0	0	0	1	1
3	SEONG Minsu	0	3	1	2	0	0	6
4	CHOI Minjun	0	1	0	0	0	0	1
5	KANG Musung	0	0	0	0	0	0	0
7	BAEK Geon	0	2	1	0	1	0	4
8	HAN Seungmin	0	0	0	0	0	0	0
9	KIM Jiwoo	0	0	0	0	0	1	1
10	AHN Sunhyun	0	0	0	0	1	1	2
15	PARK Jooho	0	0	0	0	0	0	0
19	LIM Jiseong	0	0	0	0	0	1	1
14	LEE Inwoo	3	0	0	1	1	0	5
16	TAE Doyoon	1	1	0	0	0	0	2
17	KIM Jeonghyeon	1	0	0	0	0	1	2
18	CHOI Geonmin	0	0	0	0	0	0	0
20	NAM Ian	0	0	0	0	0	0	0

Crosses (Open Play)

New Caledonia

Cross Locations

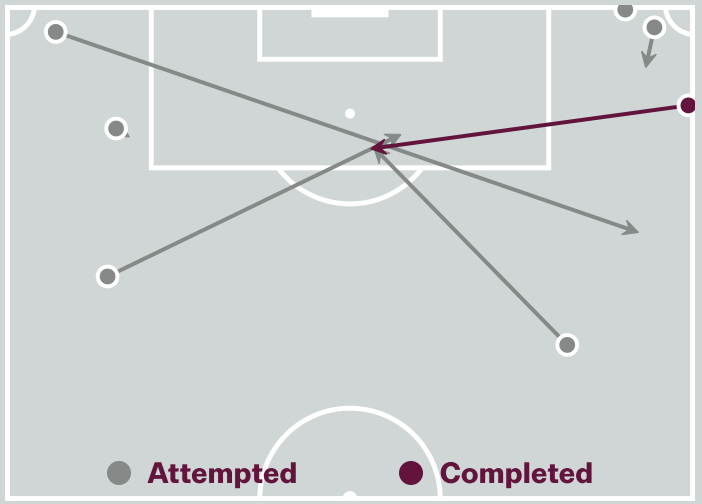

Delivery Type

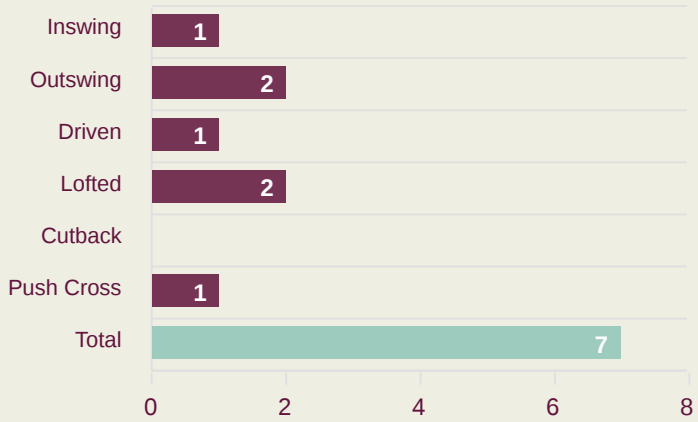

Cross Zones

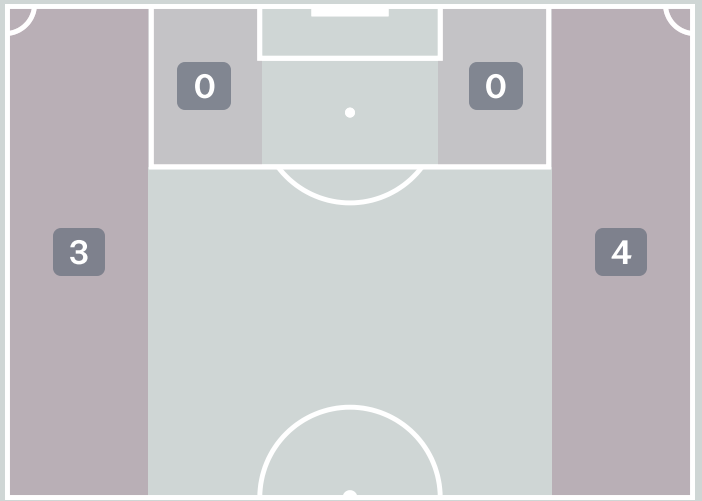

Attempted

7

Completed

1

Most Crosses Attempted

2

Theophile IONE
LEFT MIDFIELD

#	Player	Inswing	Outswing	Driven	Lofted	Cutback	Push Cross	Total Attempted
1	Sylvain IPEZE	0	0	0	0	0	0	0
2	Nino LAGES	0	0	0	1	0	0	1
4	Steevy ANDREW	0	0	0	0	0	0	0
5	Andre MENANGO	0	0	0	0	0	0	0
10	Hnoija WETEWEA	0	0	0	0	0	0	0
11	Kylan NEKOENG	0	0	1	0	0	0	1
12	Yoel ATTAWA	0	0	0	0	0	0	0
13	Lilian UNE	0	0	0	0	0	0	0
14	Pouen WENESSIA	0	0	0	0	0	0	0
15	Theophile IONE	0	1	0	1	0	0	2
20	Pahaze QAEZE	0	0	0	0	0	0	0
3	Nestor NYIKEINE	1	0	0	0	0	0	1
6	Jackalexis WANABO	0	0	0	0	0	0	0
8	Ethan DUPUIS	0	1	0	0	0	0	1
9	Darryl HMALOKO	0	0	0	0	0	1	1
18	Matheo DESOUCHES	0	0	0	0	0	0	0

Offering to Receive

Korea Republic

245
Total Offers Made

92
Total Offers Received

Most Offers
48
SEONG Minsu
RIGHT BACK

175
Offers Made in Final Third

57
Offers Made in Middle Third

13
Offers Made in Defensive Third

Offers Made Inside Shape

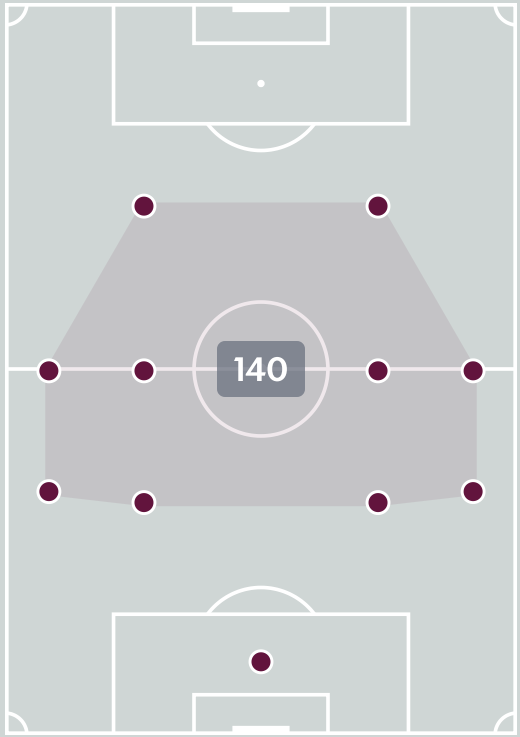

Offers Made Outside Shape

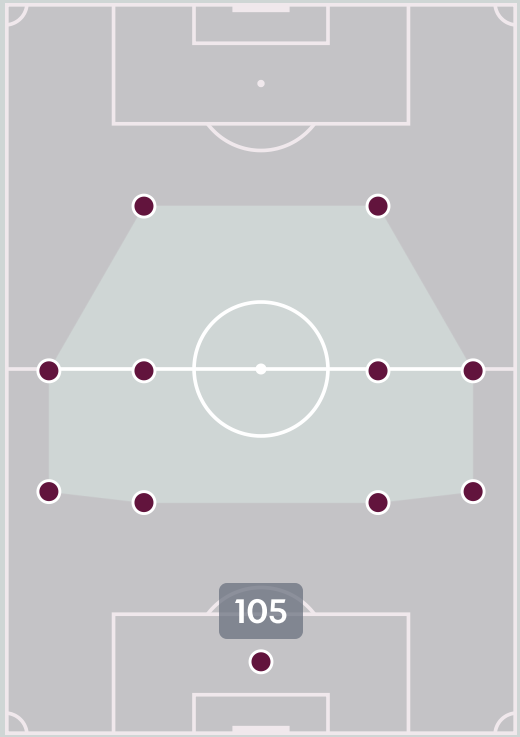

#	Player	Offers Made	Offers Received	% Made & Received
1	JANG Junyeong	1	0	0%
2	CHOI Jaehyeok	9	2	22.2%
3	SEONG Minsu	48	20	41.7%
4	CHOI Minjun	6	2	33.3%
5	KANG Musung	2	0	0%
7	BAEK Geon	23	9	39.1%
8	HAN Seungmin	10	5	50%
9	KIM Jiwoo	46	14	30.4%
10	AHN Sunhyun	43	16	37.2%
15	PARK Jooho	6	2	33.3%
19	LIM Jiseong	5	0	0%
14	LEE Inwoo	11	8	72.7%
16	TAE Doyoon	17	5	29.4%
17	KIM Jeonghyeon	10	8	80%
18	CHOI Geonmin	1	0	0%
20	NAM Ian	7	1	14.3%

Offering to Receive

New Caledonia

61
Total Offers Made

14
Total Offers Received

Most Offers
19
Darryl HMALOKO
BENCH

26
Offers Made in Final Third

27
Offers Made in Middle Third

8
Offers Made in Defensive Third

Offers Made Inside Shape

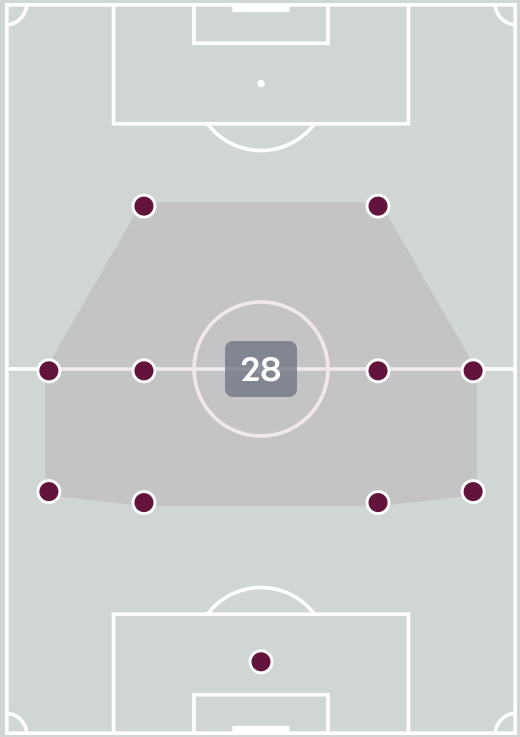

Offers Made Outside Shape

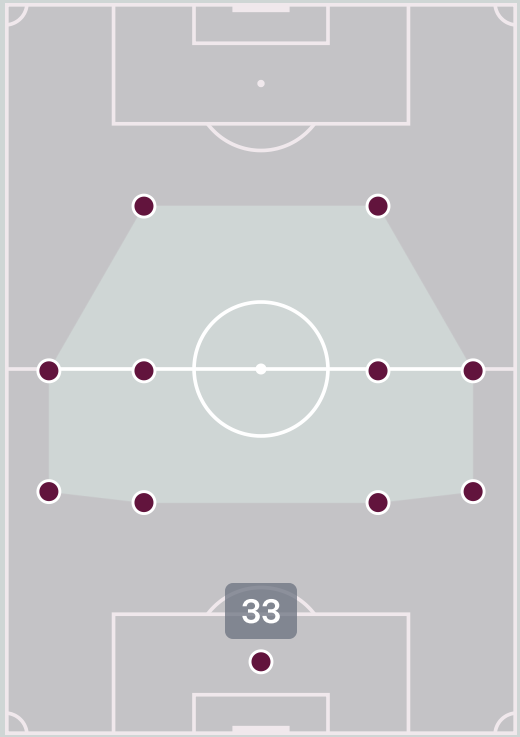

#	Player	Offers Made	Offers Received	% Made & Received
1	Sylvain IPEZE	1	0	0%
2	Nino LAGES	2	1	50%
4	Steevy ANDREW	0	0	0%
5	Andre MENANGO	0	0	0%
10	Hnoija WETEWEA	0	0	0%
11	Kylan NEKOENG	12	5	41.7%
12	Yoel ATTAWA	1	0	0%
13	Lilian UNE	11	0	0%
14	Pouen WENESSIA	2	1	50%
15	Theophile IONE	2	1	50%
20	Pahaze QAEZE	0	0	0%
3	Nestor NYIKEINE	1	0	0%
6	Jackalexis WANABO	0	0	0%
8	Ethan DUPUIS	3	0	0%
9	Darryl HMALOKO	19	4	21.1%
18	Matheo DESOUCHES	7	2	28.6%

Movement to Receive

Korea Republic

Movement Types by Phase

Final Third Phase

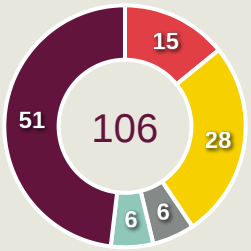

Progression Phase

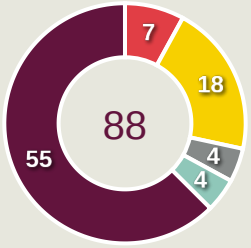

Build Up Phase

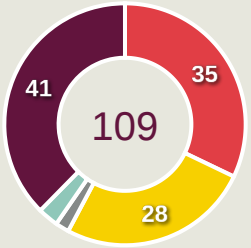

All Movement Types

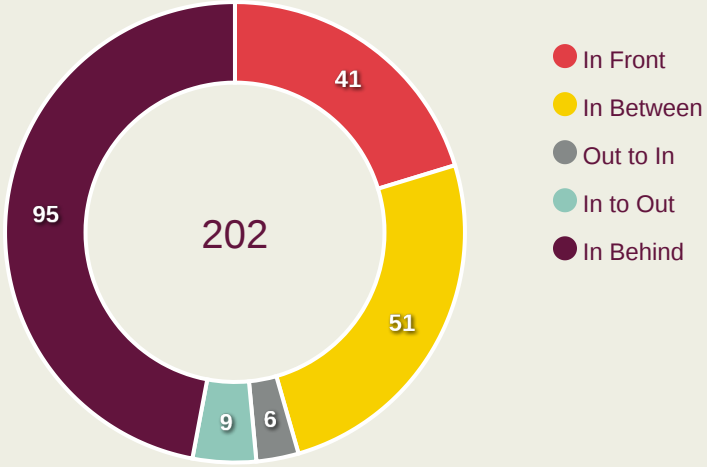

Top Ranked Players

Type	Player	Movements
In Front	3 SEONG Minsu	14
In Between	9 KIM Jiwoo	18
Out to In	9 KIM Jiwoo	4
In to Out	10 AHN Sunhyun	5
In Behind	9 KIM Jiwoo	21

Movement Types Pitch Third

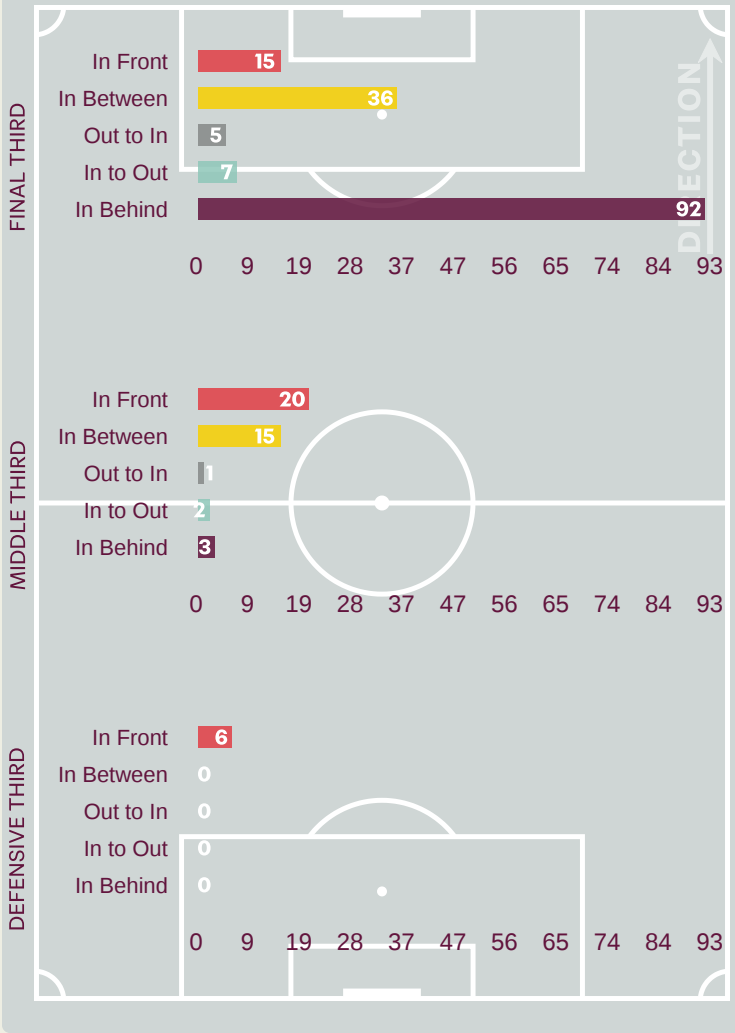

Movement to Receive

New Caledonia

Movement Types by Phase

Final Third Phase

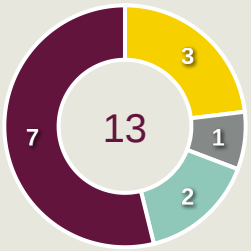

Progression Phase

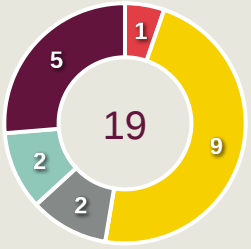

Build Up Phase

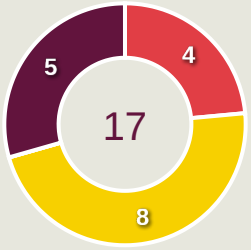

All Movement Types

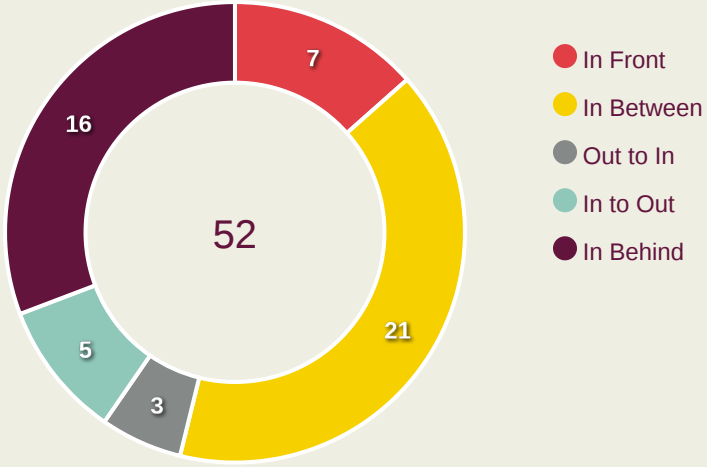

Top Ranked Players

Type	Player	Movements
In Front	13 Lilian UNE	3
In Between	9 Darryl HMALOKO	11
Out to In	11 Kylan NEKOENG	1
In to Out	11 Kylan NEKOENG	2
In Behind	11 Kylan NEKOENG	4

Movement Types Pitch Third

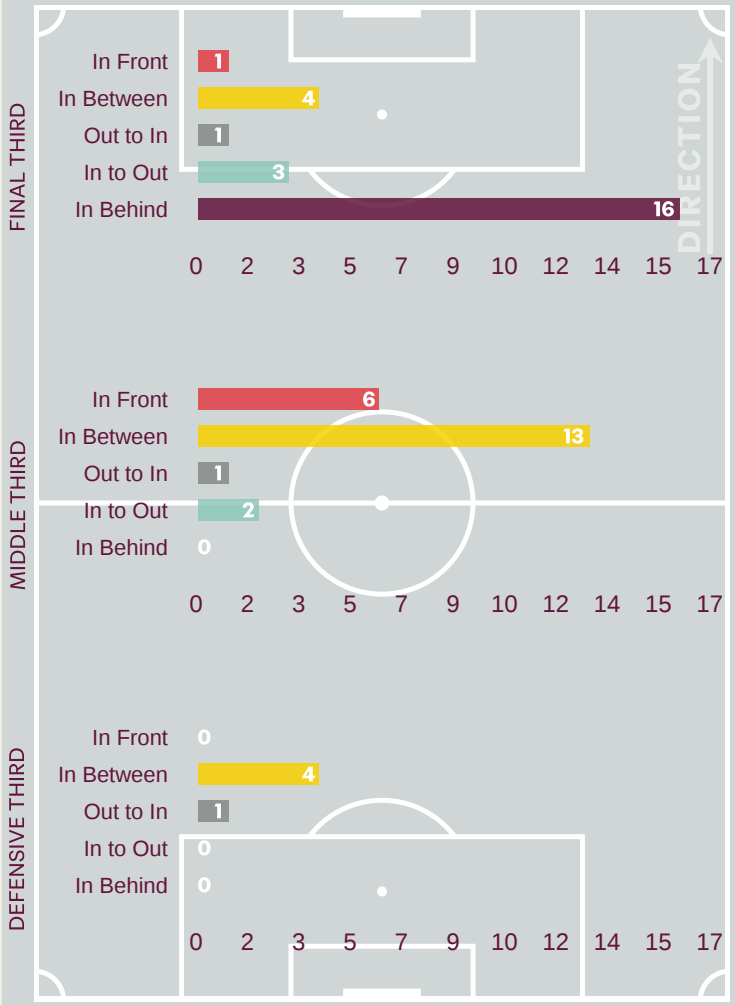

OUT OF POSSESSION




Korea Republic v New Caledonia

Defensive Actions

Korea Republic

41	28	4	20	10.7
Forced Turnovers	Possession Regained	Interceptions	Tackles	Possession Actions / Defensive Action

Forced Turnovers

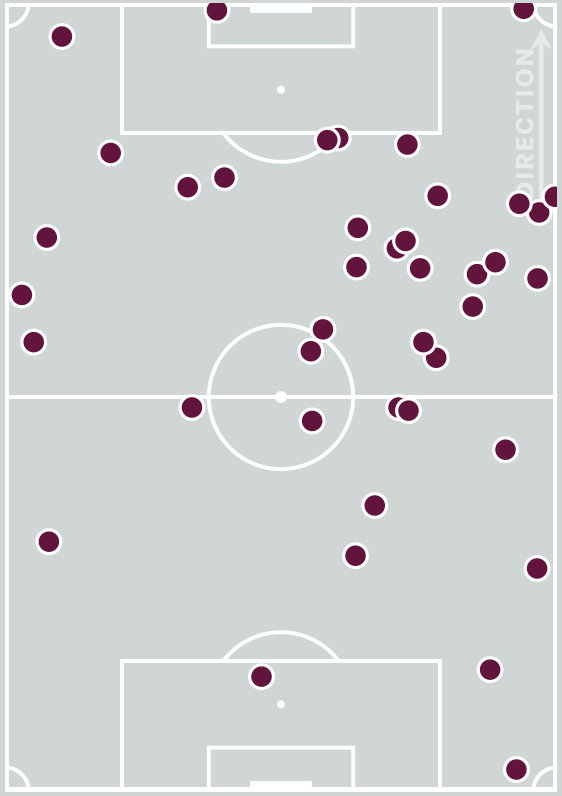

Possession Regain

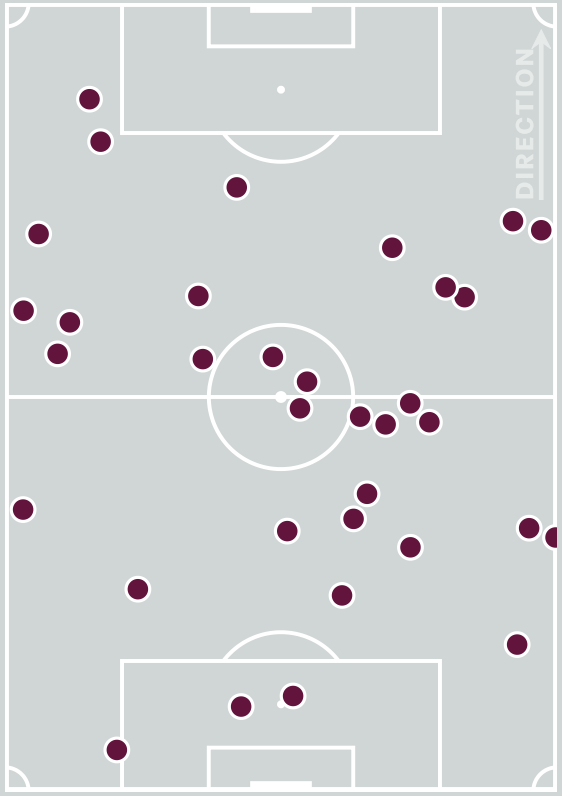

Blocks

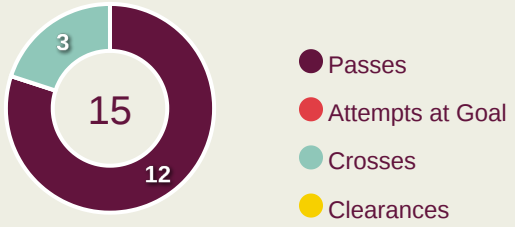

Possession Contests

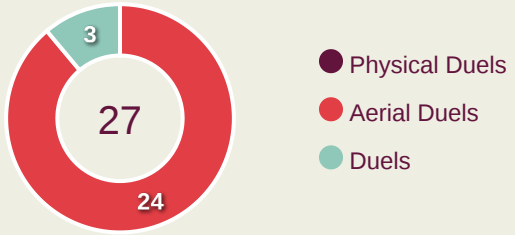

Most Possession Regains

6

SEONG Minsu
RIGHT BACK

#	Player	Total Possession Regains
1	JANG Junyeong	2
2	CHOI Jaehyeok	1
3	SEONG Minsu	6
4	CHOI Minjun	1
5	KANG Musung	2
7	BAEK Geon	0
8	HAN Seungmin	3
9	KIM Jiwoo	0
10	AHN Sunhyun	1
15	PARK Jooho	6
19	LIM Jiseong	0
14	LEE Inwoo	1
16	TAE Doyoon	1
17	KIM Jeonghyeon	2
18	CHOI Geonmin	2
20	NAM Ian	0

Defensive Actions

New Caledonia

33	41	4	33	1.28
Forced Turnovers	Possession Regained	Interceptions	Tackles	Possession Actions / Defensive Action

Forced Turnovers

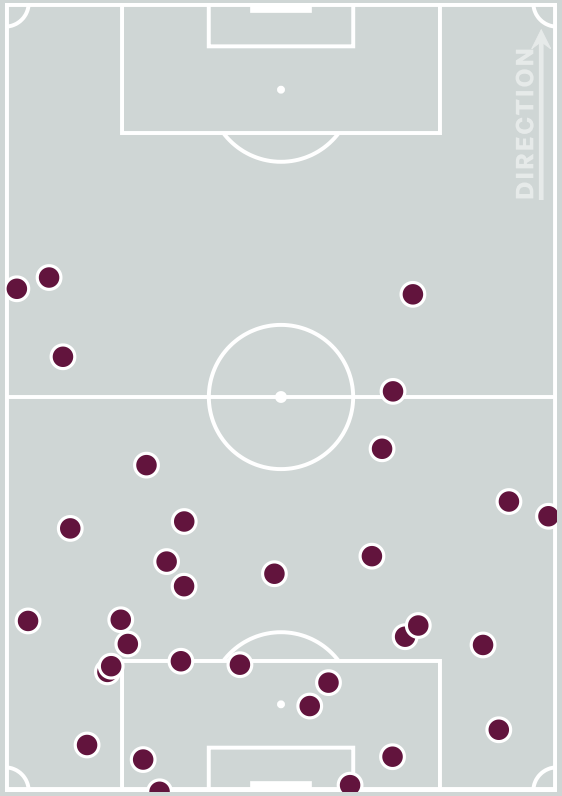

Possession Regain

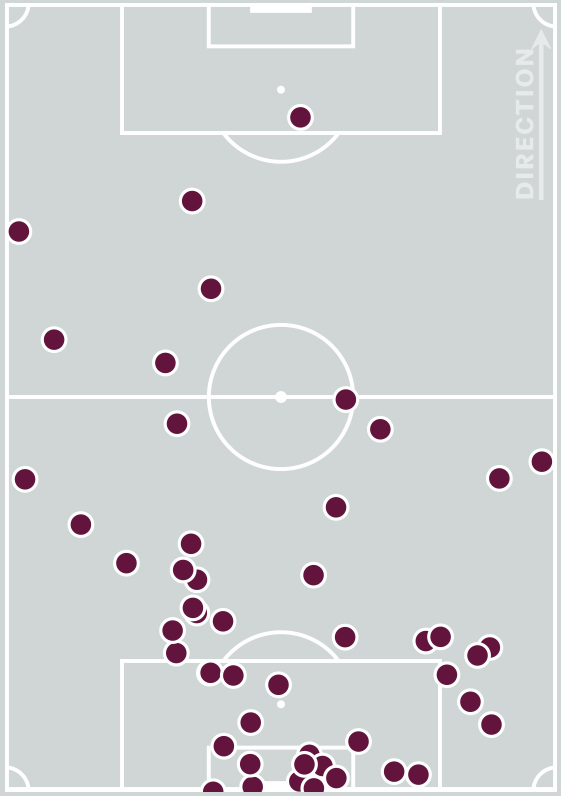

Blocks

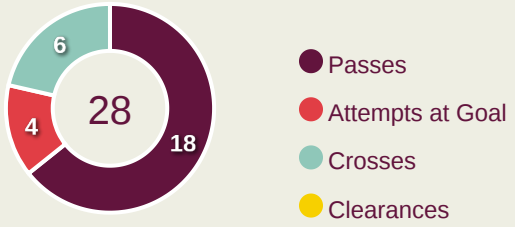

Possession Contests

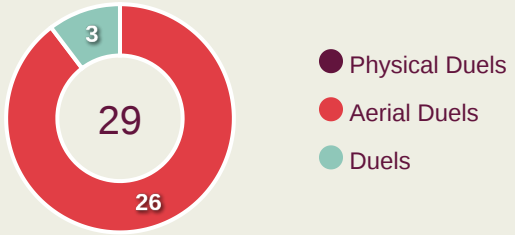

Most Possession Regains

10

Sylvain IPEZE
GOALKEEPER

#	Player	Total Possession Regains
1	Sylvain IPEZE	10
2	Nino LAGES	6
4	Steevy ANDREW	4
5	Andre MENANGO	6
10	Hnoija WETEWEA	0
11	Kylan NEKOENG	0
12	Yoel ATTAWA	3
13	Lilian UNE	2
14	Pouen WENESSIA	2
15	Theophile IONE	3
20	Pahaze QAEZE	3
3	Nestor NYIKEINE	1
6	Jackalexis WANABO	0
8	Ethan DUPUIS	0
9	Darryl HMALOKO	1
18	Matheo DESOUCHES	0

Defensive Line Height & Team Length

Korea Republic

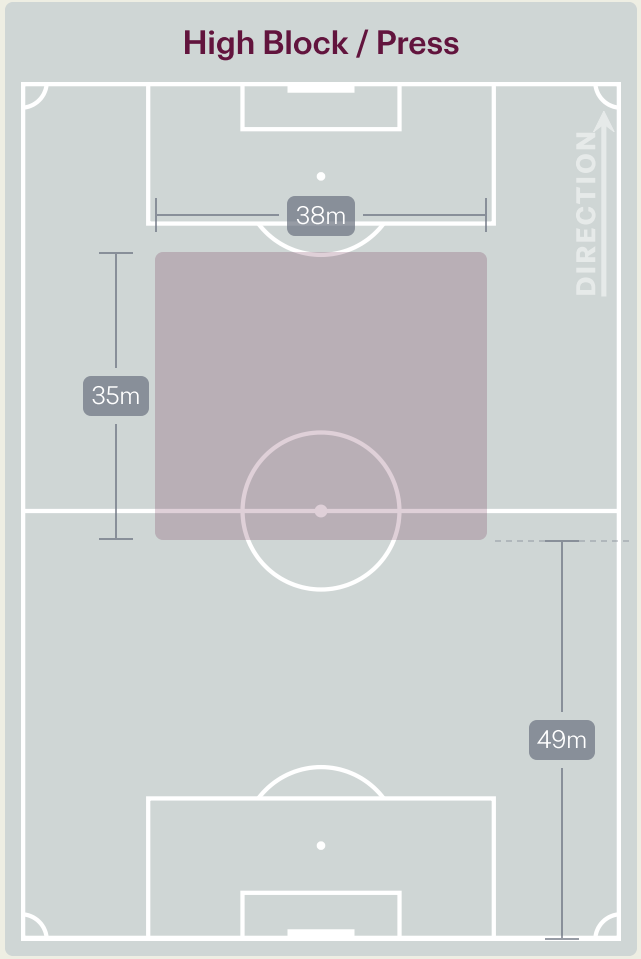

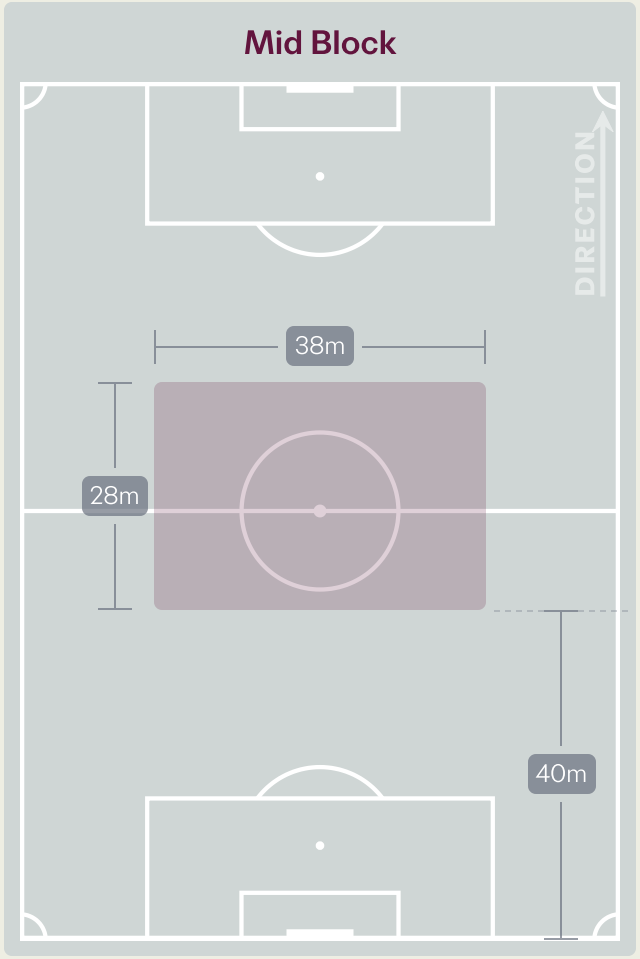

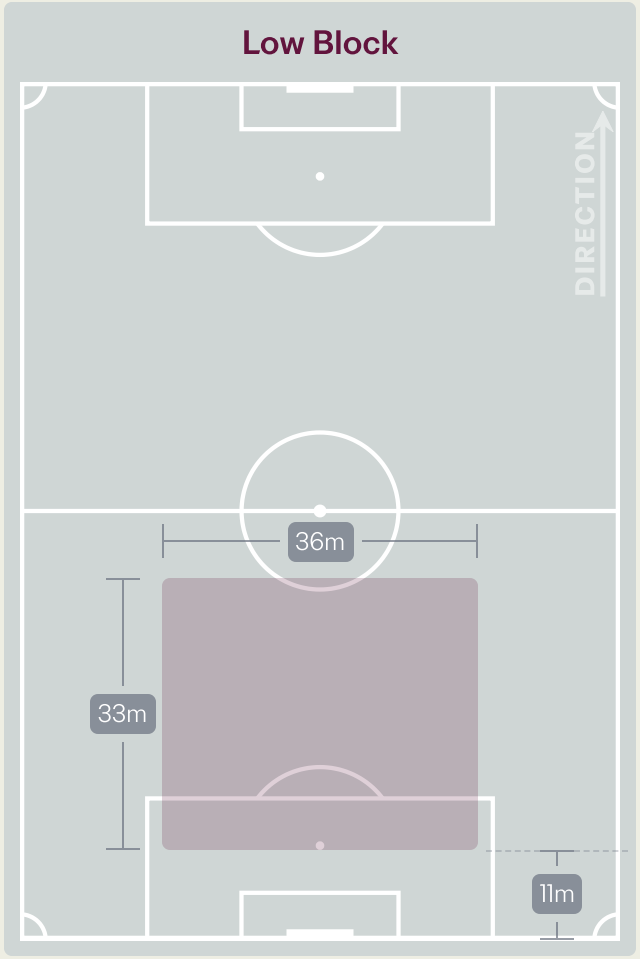

Defensive Line Height & Team Length

New Caledonia

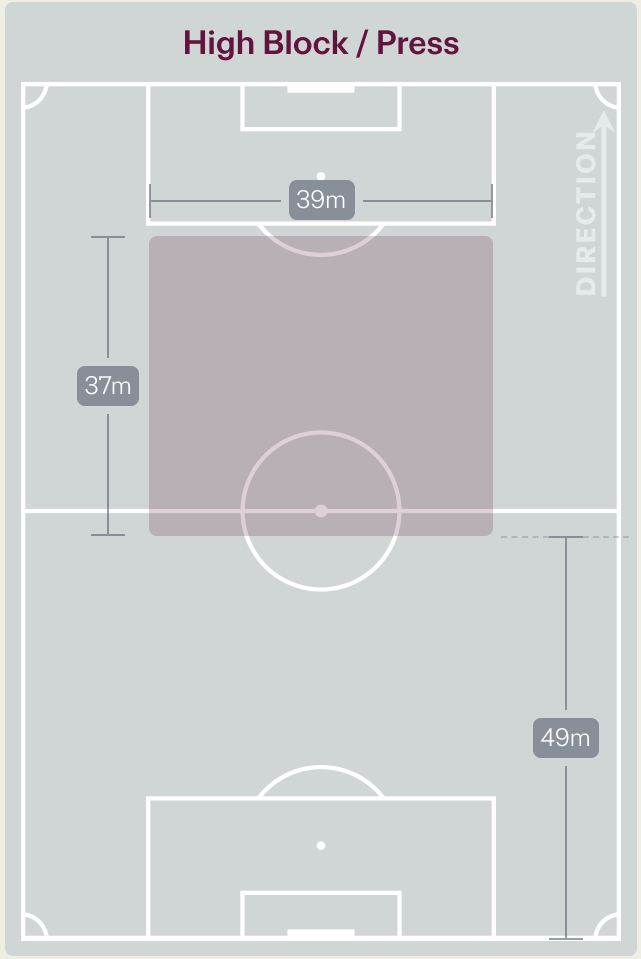

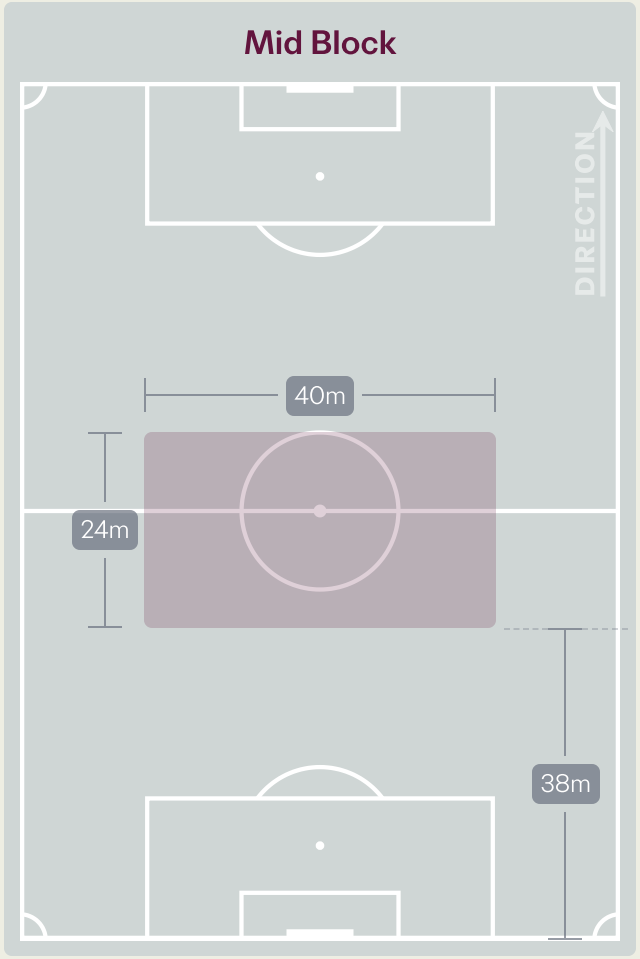

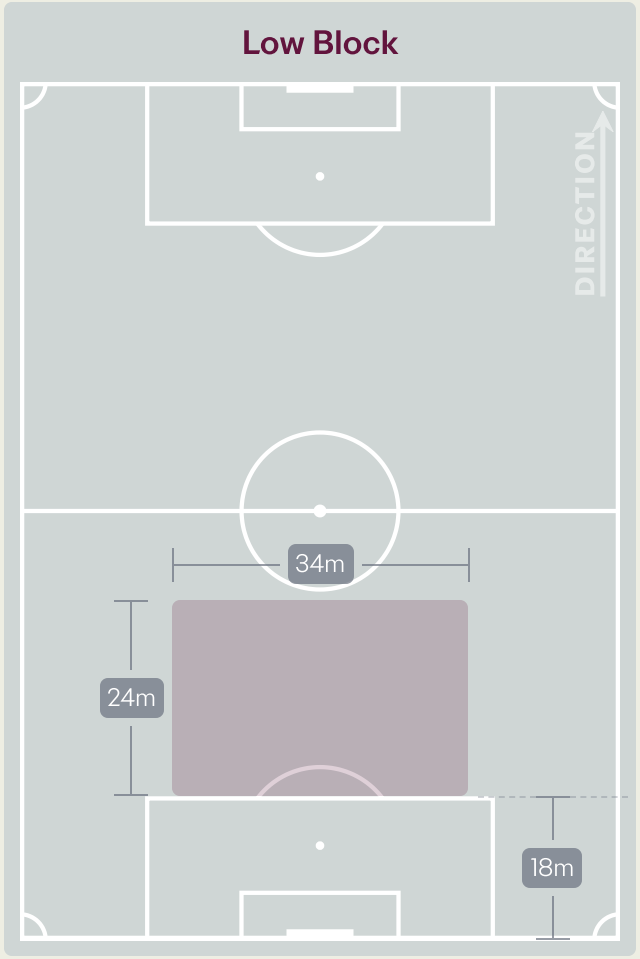

22 November 2026 - Aspire Zone - Pitch 3 - Bader Bilal - 17:30

Defensive Pressure

Korea Republic

New Caledonia

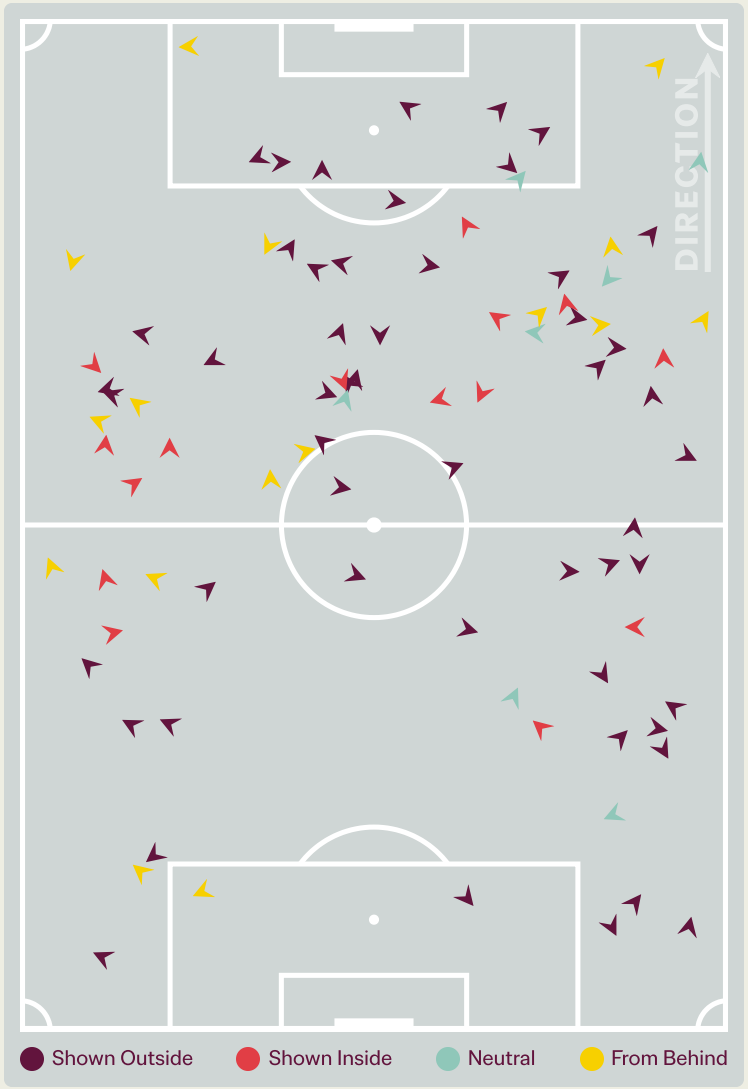

90	Total Pressures	237
21	Direct Pressures	41
1.67s	Avg Pressure Duration	1.52s
41	Forced Turnovers	33
7.38s	Ball Recovery Time	19.3s
46	Pushing on into Pressing	102
98	Pushing on	184
15	Pressing Direction Inside	28
52	Pressing Direction Outside	154

Most Direct Pressures

3

SEONG Minsu

RIGHT BACK

Most Direct Pressures

10

Theophile IONE

LEFT MIDFIELD

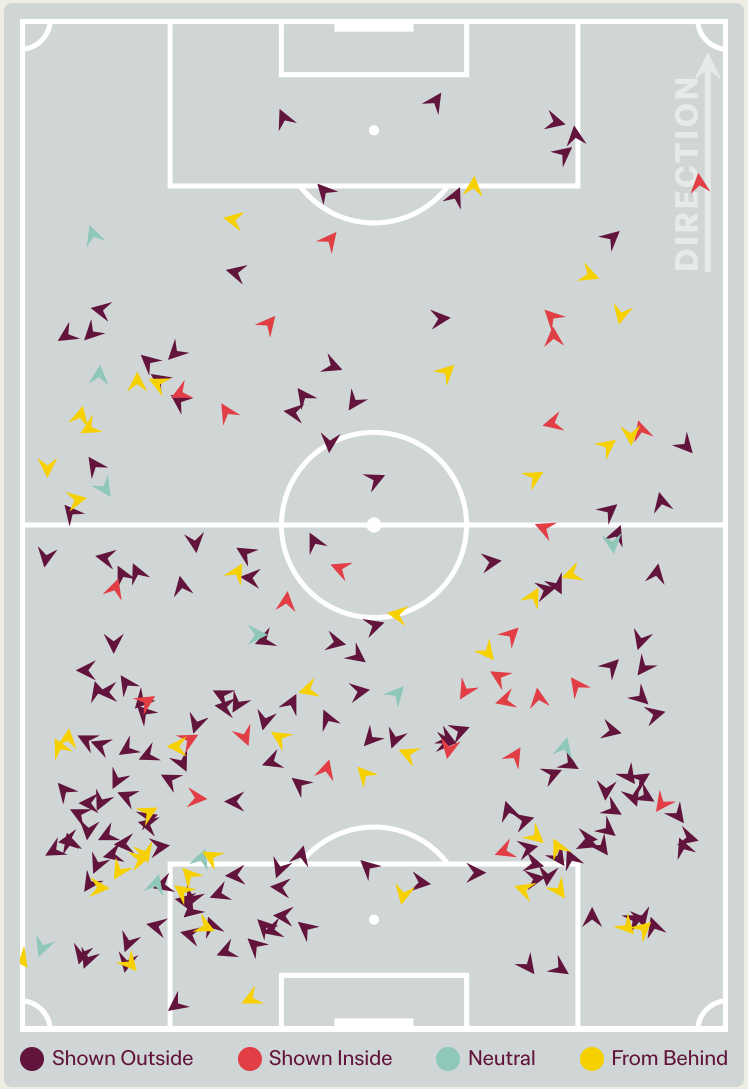

GOALKEEPING




Korea Republic v New Caledonia

Goalkeeping Involvement

Korea Republic

Korea Republic GK Involvement Timeline

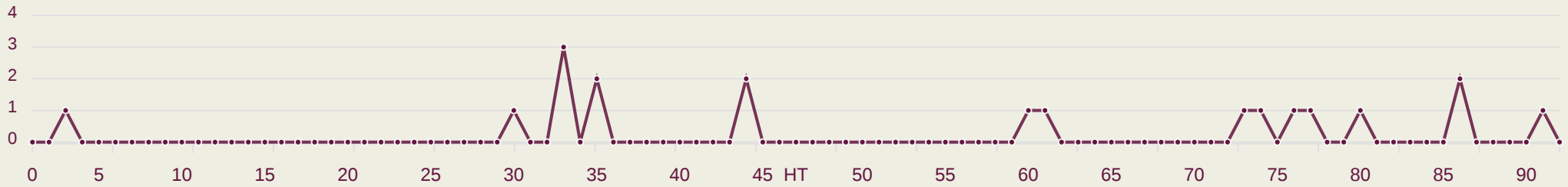

19

Total Involvements

New Caledonia

New Caledonia GK Involvement Timeline

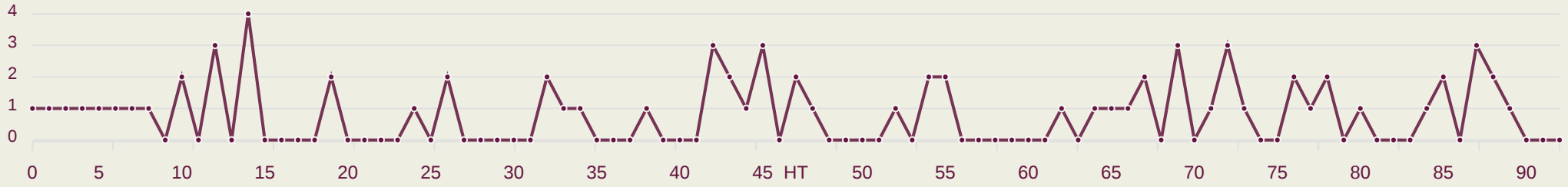

73

Total Involvements

Goalkeeping Distribution

Korea Republic

Kick from Feet

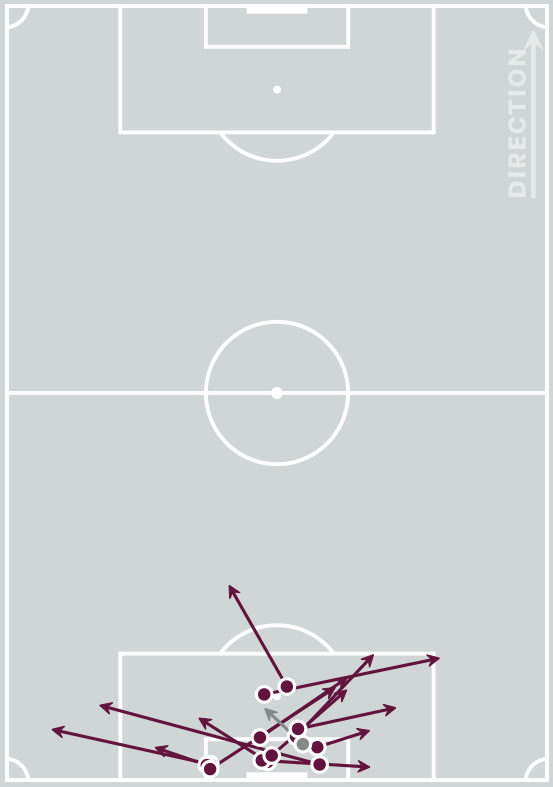

● Complete ● Incomplete

- Play Onto
- Play Into
- Play Around
- Play Through
- Play Beyond
- Other

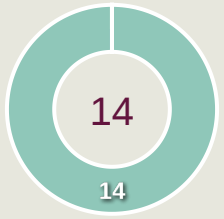

Kick from Hands

● Complete ● Incomplete

- Side Kick
- From Hands
- Drop Kick

0

Throw Distribution

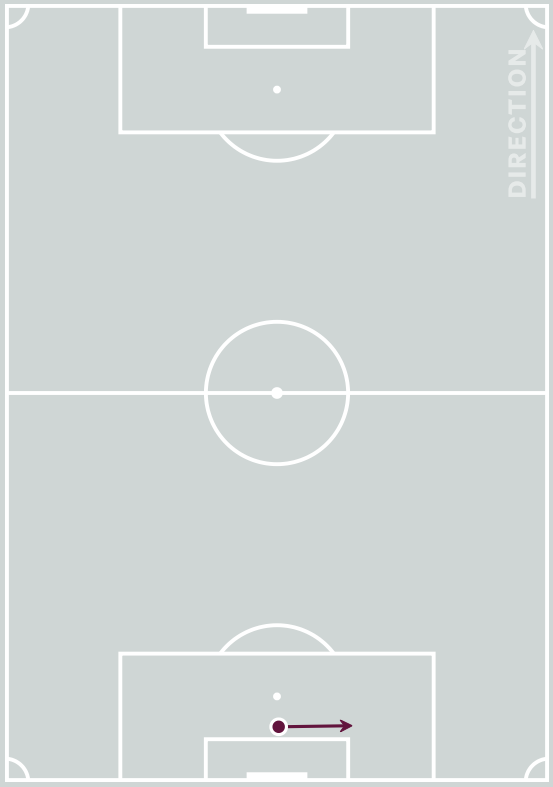

● Complete ● Incomplete

- Over Arm
- Under Arm
- Side Arm
- Chest

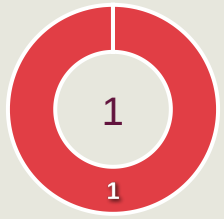

Total Distributions

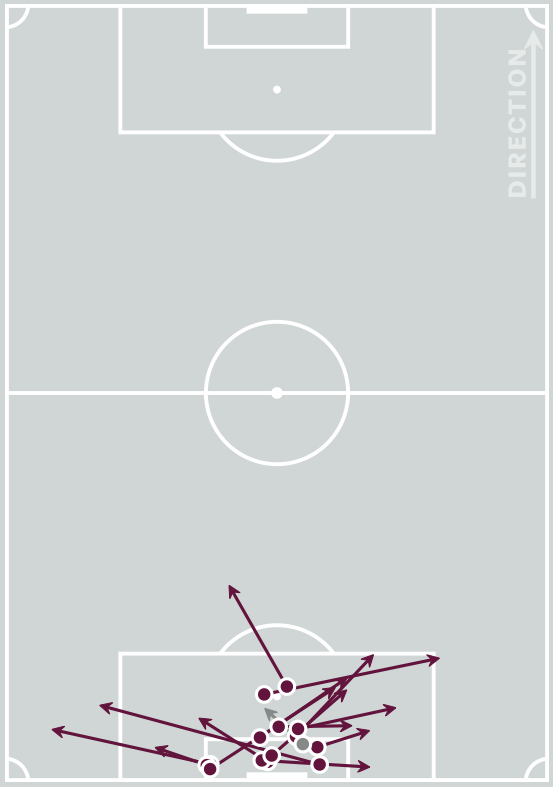

● Complete ● Incomplete

0

Goalkeeper Line Breaks

Goalkeeping Distribution

New Caledonia

Kick from Feet

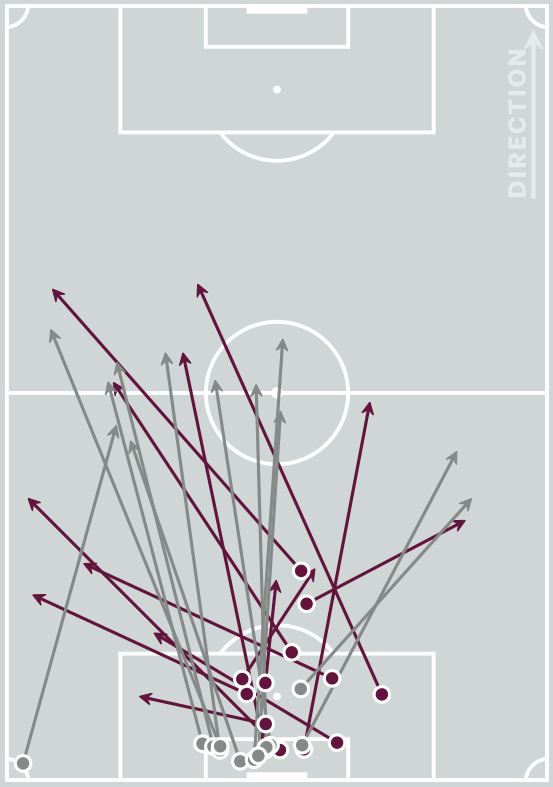

Complete Incomplete

- Play Onto
- Play Into
- Play Around
- Play Through
- Play Beyond
- Other

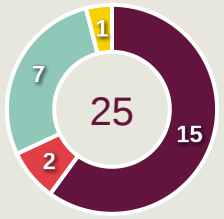

Kick from Hands

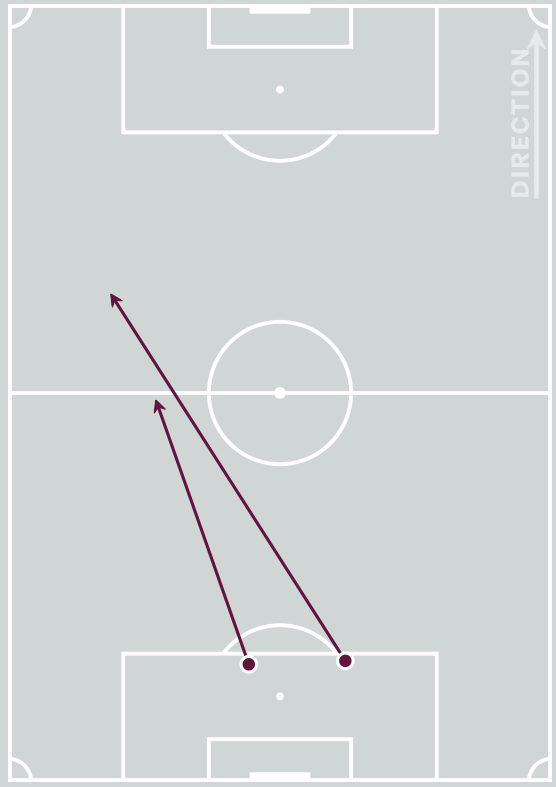

Complete Incomplete

- Side Kick
- From Hands
- Drop Kick

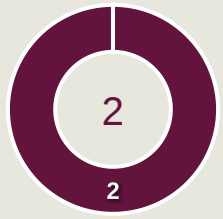

Throw Distribution

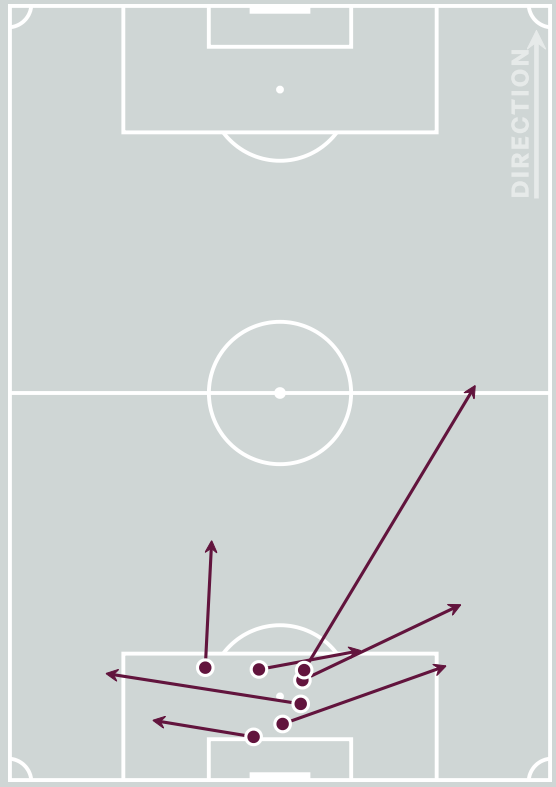

Complete Incomplete

- Over Arm
- Under Arm
- Side Arm
- Chest

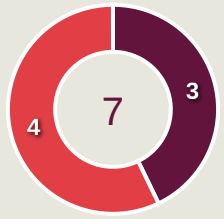

Total Distributions

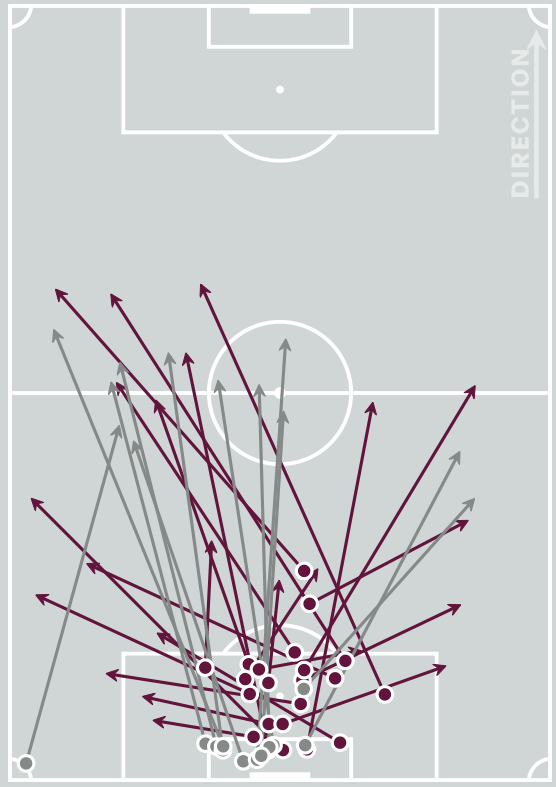

Complete Incomplete

20

Goalkeeper Line Breaks

Goal Prevention

Korea Republic

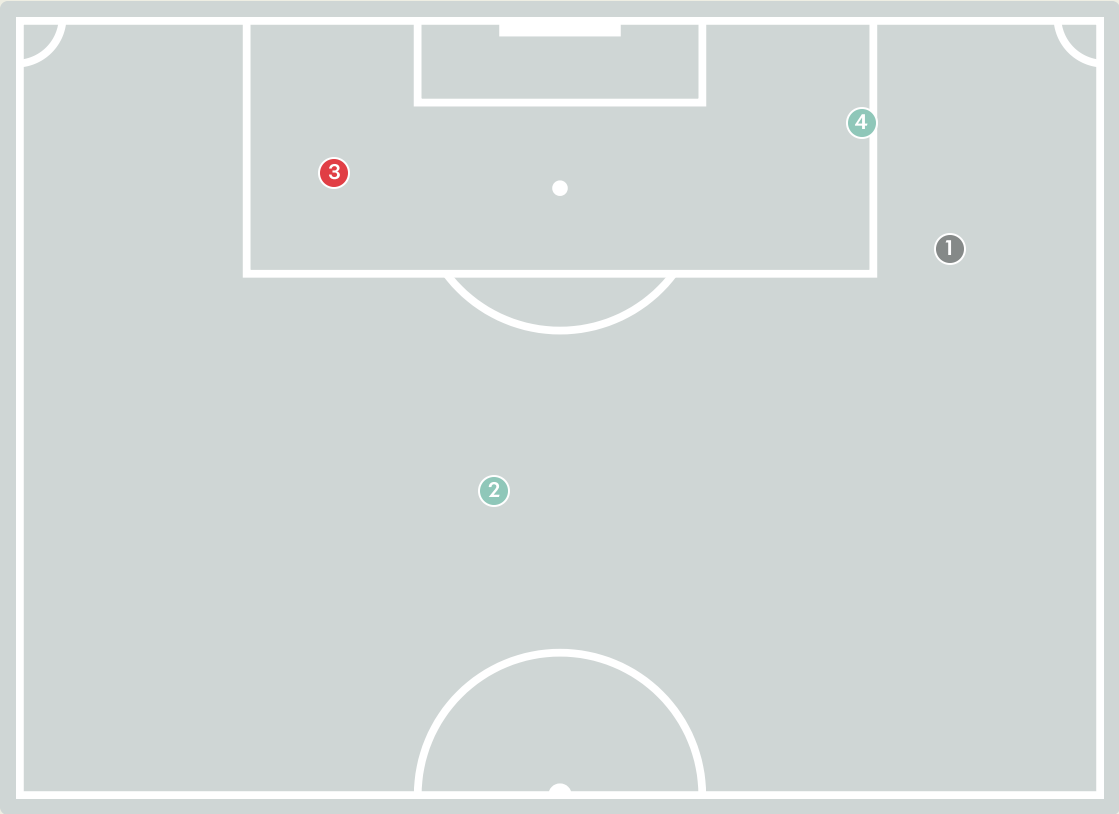

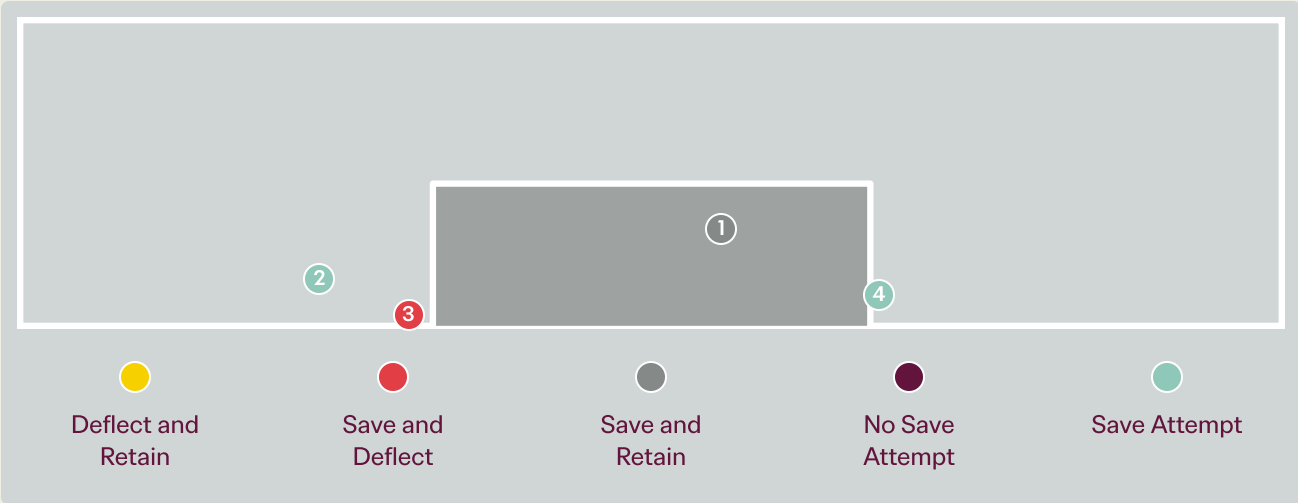

Intervention Type

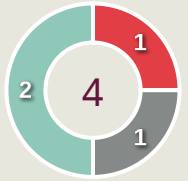

Deflect & Retain · Save & Deflect · Save & Retain · No Save Attempt · Save Attempt

Intervention Body Type



Head · Hands · Upper Body · Lower Body · Feet

4

Total Attempts on Goal Faced

100

Save %

Total Attempts on Goal Faced	Total Goal Interventions	Save & Retain	Deflect & Retain	Save & Deflect	Save Attempt	No Save Attempt
4	2	1	0	1	2	0

Goal Prevention

New Caledonia

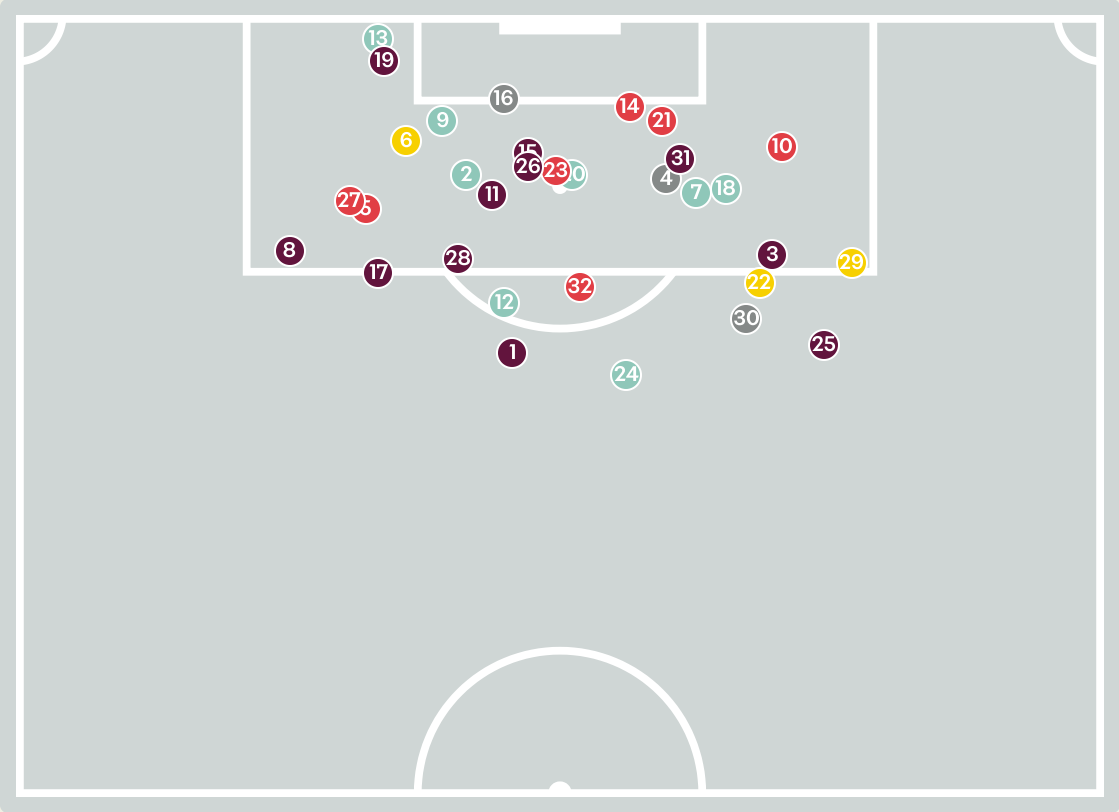

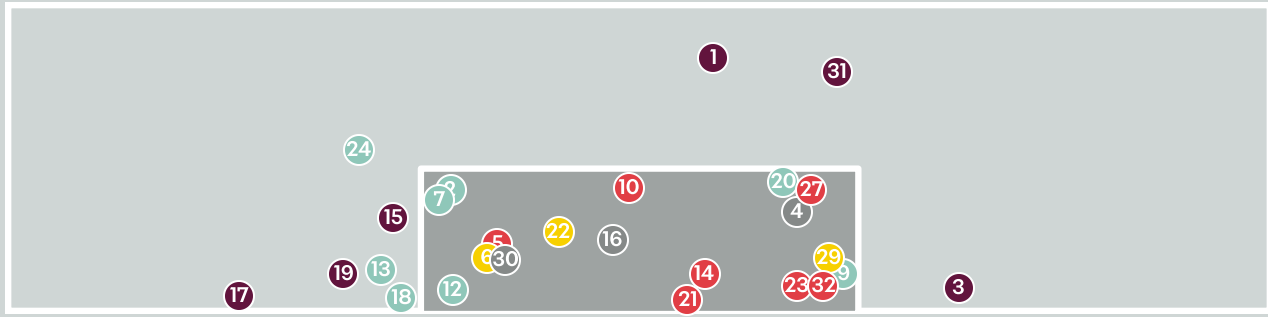

Intervention Type



Intervention Body Type

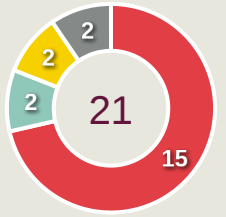

32

Total Attempts on Goal Faced

67

Save %

Total Attempts on Goal Faced	Total Goal Interventions	Save & Retain	Deflect & Retain	Save & Deflect	Save Attempt	No Save Attempt
32	10	3	3	7	8	11

Aerial Control

Korea Republic

0
Total Interventions

0
Complete

0
Punches

0
Incomplete

0
Complete

0
Claims

0
Incomplete

0
Complete

0
Tipped/Palmed

0
Incomplete

Crosses Faced

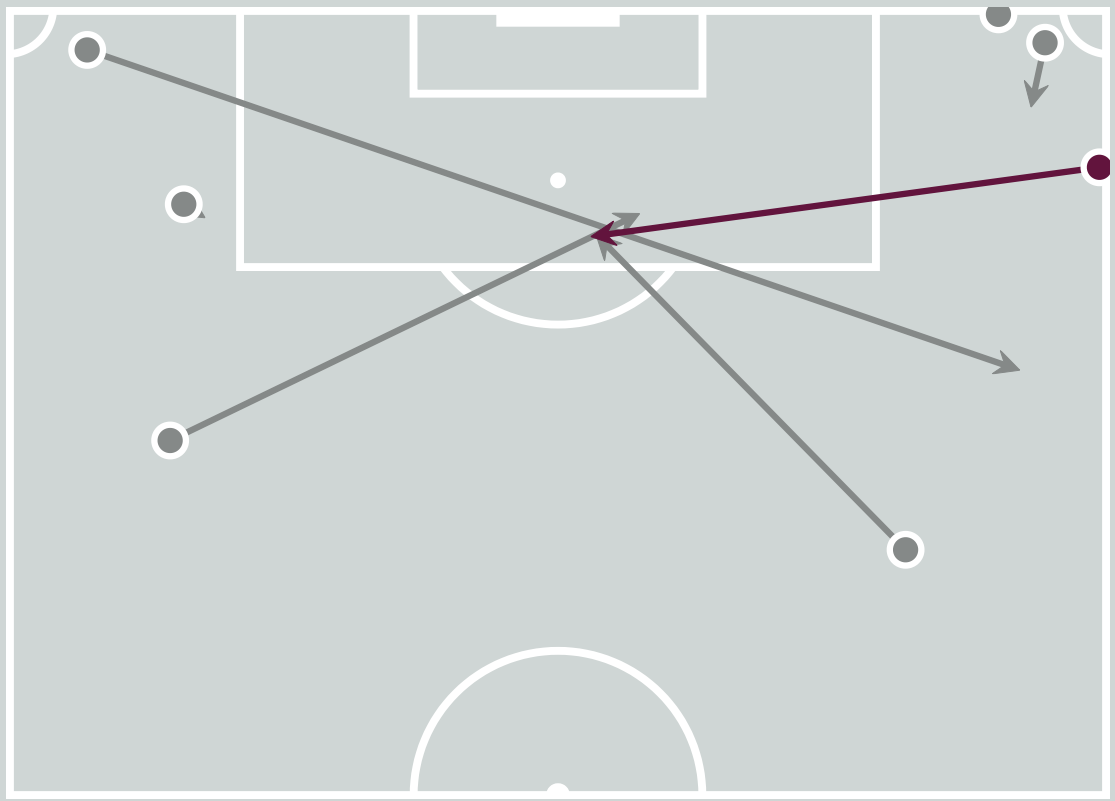

Delivery Types Faced

Total	In Swing	Out Swing	Driven	Lofted	Cutback	Push
8	2	2	1	2	0	1

Aerial Control

New Caledonia

2
Total Interventions

0	0	0
Complete	Punches	Incomplete

0	1	0
Complete	Claims	Incomplete

1	1	0
Complete	Tipped/Palmed	Incomplete

Crosses Faced

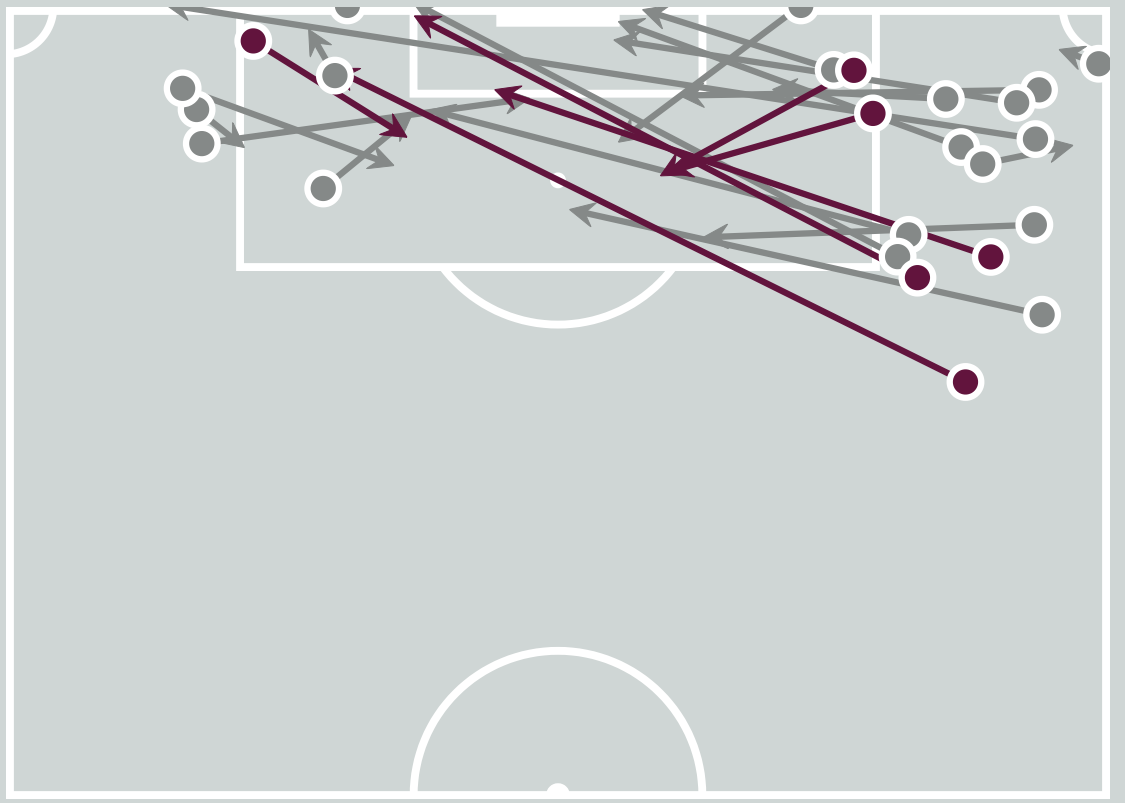

Delivery Types Faced

Total	In Swing	Out Swing	Driven	Lofted	Cutback	Push
32	11	8	2	3	3	5

FIFA U17 WORLD CUP QATAR 2026

SET PLAYS



Korea Republic v New Caledonia

Set Plays

Korea Republic



47
Total Set Plays

9
Total Free Kicks

1
Total Penalties

15
Total Corners

22
Total Throw Ins

Free Kicks	
Type	**Total**
Direct	8
Direct (on target)	0
Direct (off target)	0
Indirect	1

Corners			
Delivery Type	**From Left Side**	**From Right Side**	**Total**
Direct to Area	3	3	6
Short	2	6	8
Edge of Penalty Area	0	1	1

Corners	
Delivery Style	**Total**
Inswing	5
Outswing	1
Driven	0
Lofted	0

Set Plays

New Caledonia



19
Total Set Plays

5
Total Free Kicks

0
Total Penalties

1
Total Corners

13
Total Throw Ins

Free Kicks	
Type	**Total**
Direct	3
Direct (on target)	1
Direct (off target)	0
Indirect	2

Corners			
Delivery Type	**From Left Side**	**From Right Side**	**Total**
Direct to Area	1	0	1
Short	0	0	0
Edge of Penalty Area	0	0	0

Corners	
Delivery Style	**Total**
Inswing	1
Outswing	0
Driven	0
Lofted	0

INDIVIDUAL DATA IN POSSESSION




Korea Republic v New Caledonia

In Possession - Distributions

Korea Republic



#	Player	Passes Attempted	Passes Completed	Pass Completion %	Switches of Play	Crosses Attempted	Crosses Completed	Line Breaks Attempted	Line Breaks Completed	Line Break Completion %	Ball Progressions	Take Ons	Step Ins	Attempts at Goal	Goals
1	JANG Junyeong	15	14	93%	0	0	0	0	0	0%	0	0	0	0	0
2	CHOI Jaehyeok	30	30	100%	2	1	0	14	14	100%	1	0	1	0	0
3	SEONG Minsu	73	67	92%	2	7	1	10	8	80%	5	5	0	0	0
4	CHOI Minjun	84	73	87%	3	1	1	18	16	89%	3	1	2	3	0
5	KANG Musung	37	37	100%	0	0	0	7	7	100%	1	0	1	0	0
7	BAEK Geon	19	17	89%	0	4	1	1	0	0%	9	8	1	4	0
8	HAN Seungmin	56	50	89%	1	0	0	11	9	82%	1	1	0	1	1
9	KIM Jiwoo	21	16	76%	0	1	0	8	4	50%	3	3	0	8	3
10	AHN Sunhyun	54	46	85%	1	5	2	14	12	86%	3	2	1	7	1
15	PARK Jooho	38	35	92%	0	0	0	5	5	100%	1	0	1	3	1
19	LIM Jiseong	4	3	75%	0	1	1	3	2	67%	1	1	0	1	0
14	LEE Inwoo	56	52	93%	2	6	3	26	22	85%	5	5	0	2	0
16	TAE Doyoon	17	11	65%	0	2	0	4	1	25%	2	2	0	3	0
17	KIM Jeonghyeon	38	31	82%	0	4	1	11	6	55%	1	1	0	0	0
18	CHOI Geonmin	36	36	100%	0	0	0	6	6	100%	0	0	0	0	0
20	NAM Ian	4	4	100%	0	0	0	2	2	100%	1	1	0	0	0

In Possession - Offers & Receptions

Korea Republic

			Offer movement types						
#	Player	Total Offers	In Front	In Between	Out to In	In to Out	In Behind	No Movement	Offers Received
1	JANG Junyeong	1	0	0	0	0	0	1	0
2	CHOI Jaehyeok	9	3	0	0	0	5	1	2
3	SEONG Minsu	48	14	0	0	1	18	15	20
4	CHOI Minjun	6	0	0	0	0	0	6	2
5	KANG Musung	2	0	0	0	0	0	2	0
7	BAEK Geon	23	2	2	1	1	11	6	9
8	HAN Seungmin	10	9	0	0	0	0	1	5
9	KIM Jiwoo	46	1	18	4	1	21	1	14
10	AHN Sunhyun	43	5	16	0	5	13	4	16
15	PARK Jooho	6	1	1	0	0	4	0	2
19	LIM Jiseong	5	0	1	0	0	3	1	0
14	LEE Inwoo	11	2	3	1	0	4	1	8
16	TAE Doyoon	17	1	7	0	1	5	3	5
17	KIM Jeonghyeon	10	3	2	0	0	5	0	8
18	CHOI Geonmin	1	0	0	0	0	0	1	0
20	NAM Ian	7	0	1	0	0	6	0	1

In Possession - Distributions

New Caledonia



#	Player	Passes Attempted	Passes Completed	Pass Completion %	Switches of Play	Crosses Attempted	Crosses Completed	Line Breaks Attempted	Line Breaks Completed	Line Break Completion %	Ball Progressions	Take Ons	Step Ins	Attempts at Goal	Goals
1	Sylvain IPEZE	34	22	65%	0	0	0	20	12	60%	0	0	0	0	0
2	Nino LAGES	20	12	60%	0	1	1	10	6	60%	0	0	0	0	0
4	Steevy ANDREW	21	16	76%	0	0	0	5	4	80%	1	1	0	0	0
5	Andre MENANGO	12	9	75%	1	0	0	6	3	50%	1	0	1	0	0
10	Hnoija WETEWEA	3	3	100%	0	0	0	1	1	100%	0	0	0	0	0
11	Kylan NEKOENG	21	15	71%	0	2	0	0	0	0%	1	1	0	1	0
12	Yoel ATTAWA	16	15	94%	0	0	0	7	6	86%	0	0	0	0	0
13	Lilian UNE	12	7	58%	0	0	0	3	1	33%	0	0	0	0	0
14	Pouen WENESSIA	8	4	50%	0	0	0	2	0	0%	0	0	0	0	0
15	Theophile IONE	13	8	62%	0	2	0	1	1	100%	3	3	0	0	0
20	Pahaze QAEZE	11	7	64%	0	0	0	4	2	50%	1	1	0	0	0
3	Nestor NYIKEINE	8	6	75%	0	1	0	2	1	50%	0	0	0	0	0
6	Jackalexis WANABO	7	6	86%	0	0	0	1	1	100%	0	0	0	1	0
8	Ethan DUPUIS	5	2	40%	0	1	0	4	1	25%	2	2	0	0	0
9	Darryl HMALOKO	8	6	75%	1	1	0	1	1	100%	0	0	0	1	0
18	Matheo DESOUCHES	5	4	80%	0	0	0	1	1	100%	0	0	0	1	0

In Possession - Offers & Receptions

New Caledonia

			Offer movement types						
#	Player	Total Offers	In Front	In Between	Out to In	In to Out	In Behind	No Movement	Offers Received
1	Sylvain IPEZE	1	0	0	0	0	0	1	0
2	Nino LAGES	2	0	1	0	0	0	1	1
4	Steevy ANDREW	0	0	0	0	0	0	0	0
5	Andre MENANGO	0	0	0	0	0	0	0	0
10	Hnoija WETEWEA	0	0	0	0	0	0	0	0
11	Kylan NEKOENG	12	2	3	1	2	4	0	5
12	Yoel ATTAWA	1	0	0	1	0	0	0	0
13	Lilian UNE	11	3	5	1	0	0	2	0
14	Pouen WENESSIA	2	0	0	0	0	1	1	1
15	Theophile IONE	2	0	0	0	0	1	1	1
20	Pahaze QAEZE	0	0	0	0	0	0	0	0
3	Nestor NYIKEINE	1	0	0	0	0	1	0	0
6	Jackalexis WANABO	0	0	0	0	0	0	0	0
8	Ethan DUPUIS	3	0	1	0	0	2	0	0
9	Darryl HMALOKO	19	1	11	0	2	3	2	4
18	Matheo DESOUCHES	7	1	0	0	1	4	1	2

INDIVIDUAL DATA
OUT OF POSSESSION




Korea Republic v New Caledonia

Out of Possession

Korea Republic

#	Player	Tackles Made / Won	Blocks	Interceptions	Pressing Direct	Pressing Indirect	Duels Won - Aerial	Duels Won - Physical	Possession Contests won	Clearances	Loose Ball Receptions	Pushing On	Pushing On into Pressing	Possession Regains	Possession Interrupted
1	JANG Junyeong	0 / 0	0	0	0	0	0	0	0	0	1	0	0	2	0
2	CHOI Jaehyeok	0 / 0	2	1	0	0	0	0	0	1	4	1	0	1	2
3	SEONG Minsu	4 / 3	1	1	3	13	1	0	1	3	8	16	9	6	3
4	CHOI Minjun	1 / 0	0	1	3	3	0	0	0	0	11	7	2	1	0
5	KANG Musung	1 / 0	1	0	2	0	3	0	3	2	3	10	1	2	4
7	BAEK Geon	2 / 0	0	0	2	3	0	0	0	0	3	1	0	0	0
8	HAN Seungmin	1 / 1	2	0	1	1	3	0	3	2	6	9	1	3	3
9	KIM Jiwoo	0 / 0	1	0	1	9	1	0	1	0	6	9	7	0	1
10	AHN Sunhyun	1 / 1	1	0	0	13	0	0	0	0	8	11	8	1	1
15	PARK Jooho	4 / 3	3	0	1	6	0	0	1	0	8	11	4	6	3
19	LIM Jiseong	0 / 0	0	0	0	2	0	0	0	0	3	3	2	0	0
14	LEE Inwoo	3 / 0	1	0	3	2	0	0	0	0	6	4	3	1	4
16	TAE Doyoon	0 / 0	1	0	1	5	0	0	1	1	9	2	1	1	2
17	KIM Jeonghyeon	3 / 0	2	1	3	5	3	0	3	2	3	6	4	2	1
18	CHOI Geonmin	0 / 0	0	0	1	0	1	0	1	2	2	0	0	2	2
20	NAM Ian	0 / 0	0	0	0	7	0	0	0	0	0	8	4	0	0

Out of Possession

New Caledonia

#	Player	Tackles Made / Won	Blocks	Interceptions	Pressing Direct	Pressing Indirect	Duels Won - Aerial	Duels Won - Physical	Possession Contests won	Clearances	Loose Ball Receptions	Pushing On	Pushing On into Pressing	Possession Regains	Possession Interrupted
1	Sylvain IPEZE	0 / 0	0	0	0	0	0	0	0	1	2	0	0	10	1
2	Nino LAGES	1 / 1	7	1	1	4	0	0	0	2	3	9	3	6	3
4	Steevy ANDREW	2 / 0	8	1	2	9	0	0	0	6	6	9	3	4	6
5	Andre MENANGO	3 / 0	5	0	1	4	0	0	0	8	2	4	0	6	6
10	Hnoija WETEWEA	5 / 0	0	0	6	27	2	0	2	3	1	14	13	0	5
11	Kylan NEKOENG	1 / 0	2	0	4	25	0	0	0	0	6	20	13	0	2
12	Yoel ATTAWA	5 / 0	3	0	2	9	1	0	1	6	3	10	4	3	7
13	Lilian UNE	1 / 0	0	1	3	19	1	0	2	2	5	32	10	2	3
14	Pouen WENESSIA	3 / 1	1	0	3	11	0	0	0	2	1	11	5	2	2
15	Theophile IONE	4 / 1	3	0	10	36	3	0	3	3	4	43	35	3	3
20	Pahaze QAEZE	3 / 1	0	0	4	20	2	0	2	3	6	14	6	3	2
3	Nestor NYIKEINE	3 / 0	1	1	2	7	0	0	0	1	1	5	5	1	2
6	Jackalexis WANABO	1 / 0	0	0	0	3	1	0	1	0	2	1	0	0	1
8	Ethan DUPUIS	0 / 0	1	0	1	6	1	0	1	0	3	3	1	0	0
9	Darryl HMALOKO	1 / 0	0	0	1	7	0	0	0	1	1	6	2	1	0
18	Matheo DESOUCHES	0 / 0	1	0	1	9	0	0	0	1	3	3	2	0	2

INDIVIDUAL DATA
PHYSICAL




Korea Republic v New Caledonia

Physical Data

Korea Republic



#	Player	Total Distance (m)	Zone 1: 0-7 km/h (m)	Zone 2: 7-15 km/h (m)	Zone 3: 15-20 km/h (m)	Zone 4: 20-25 km/h (m)	Zone 5: 25+ km/h (m)	High Speed Runs (Zone 3)	Sprints (Zone 4 & 5)	Top Speed (km/h)
1	JANG Junyeong	4310.9	3288.2	973.2	43.3	6.2	0	5.0	1.0	23.6
2	CHOI Jaehyeok	5050.4	1821.1	2530.7	498.5	171.2	28.8	42.0	14.0	26.6
3	SEONG Minsu	9588.5	3869.8	4439.4	880.9	321.9	76.6	84.0	24.0	29.2
4	CHOI Minjun	9074.7	4395.1	3361.0	894.2	308.3	116.2	79.0	21.0	32.4
5	KANG Musung	4645.8	2143.1	1794.4	497.9	154.6	55.8	40.0	11.0	29.6
7	BAEK Geon	5219.2	1830.4	2356.6	681.1	237.6	113.5	66.0	20.0	29.5
8	HAN Seungmin	8142.0	2559.0	4296.7	975.5	213.7	97.0	87.0	16.0	33.9
9	KIM Jiwoo	9854.7	3368.6	4881.6	1022.5	421.3	160.7	103.0	41.0	30.0
10	AHN Sunhyun	9805.4	3532.7	4720.5	987.8	446.6	117.8	94.0	37.0	30.6
15	PARK Jooho	10012.3	3568.8	4927.6	1034.7	421.3	59.8	91.0	29.0	32.7
19	LIM Jiseong	1625.4	629.2	731.5	140.5	81.9	42.4	12.0	5.0	28.8
14	LEE Inwoo	8162.7	3242.5	3267.3	1051.4	425.4	176.1	84.0	28.0	29.8
16	TAE Doyoon	5034.8	1788.9	2126.9	744.4	244.9	129.6	59.0	23.0	32.3
17	KIM Jeonghyeon	5374.7	1613.0	2793.6	675.6	229.0	63.5	49.0	14.0	31.6
18	CHOI Geonmin	4779.0	1931.5	2045.7	523.4	171.3	107.0	45.0	8.0	30.0
20	NAM Ian	2335.2	864.4	996.1	297.2	128.6	48.8	30.0	10.0	31.8

Physical Data

New Caledonia

#	Player	Total Distance (m)	Zone 1: 0-7 km/h (m)	Zone 2: 7-15 km/h (m)	Zone 3: 15-20 km/h (m)	Zone 4: 20-25 km/h (m)	Zone 5: 25+ km/h (m)	High Speed Runs (Zone 3)	Sprints (Zone 4 & 5)	Top Speed (km/h)
1	Sylvain IPEZE	4725.0	3608.8	1012.6	96.9	6.6	0	9.0	0	21.0
2	Nino LAGES	9818.9	3285.0	4930.8	1081.2	396.9	125.0	111.0	31.0	27.3
4	Steevy ANDREW	8623.8	3511.0	3755.8	868.5	368.1	120.3	75.0	32.0	29.8
5	Andre MENANGO	8600.7	3519.0	3754.1	932.1	321.2	74.4	85.0	25.0	29.2
10	Hnoija WETEWEA	6813.1	2232.5	3201.2	1089.1	248.3	42.0	82.0	18.0	27.5
11	Kylan NEKOENG	10502.1	3734.9	4947.7	1257.5	447.9	114.1	97.0	37.0	28.2
12	Yoel ATTAWA	6265.6	2035.0	3363.2	642.4	204.3	20.6	60.0	15.0	27.7
13	Lilian UNE	6886.1	2065.9	3559.7	1036.7	223.7	0	85.0	15.0	25.0
14	Pouen WENESSIA	6991.0	2316.4	3358.6	1030.7	260.6	24.6	91.0	19.0	30.3
15	Theophile IONE	10493.7	3478.7	4688.2	1469.5	636.7	220.6	127.0	50.0	31.1
20	Pahaze QAEZE	7661.1	2291.4	3876.7	1086.3	305.4	101.4	87.0	22.0	28.8
3	Nestor NYIKEINE	3418.4	1405.7	1312.2	420.2	144.3	135.9	41.0	13.0	31.4
6	Jackalexis WANABO	2702.2	929.7	1336.2	310.1	84.5	41.7	31.0	7.0	27.5
8	Ethan DUPUIS	4161.9	1089.1	2065.2	701.3	209.0	97.3	52.0	13.0	32.0
9	Darryl HMALOKO	3568.5	1288.8	1312.0	631.6	300.3	35.7	49.0	19.0	28.4
18	Matheo DESOUCHES	3858.4	1191.9	1610.5	713.5	270.2	72.3	61.0	17.0	28.4


FIFA
U17
WORLD CUP
QATAR 2026