FIFA U17 WORLD CUP QATAR 2026

POST MATCH SUMMARY REPORT

Japan 1 - 2 Colombia

Group L - Match 23
21 November 2026
15:30 Kick Off
Aspire Zone - Pitch 9 - Adel Malalla

21 November 2026 - Aspire Zone - Pitch 9 - Adel Malalla - 15:30

Match Summary - Teams

Japan

1 – 2

Colombia

STARTING

1	GK	Kosei OSHITA		
3	DF	Anthony MOTOSUNA	44'	77'
5	DF	Koki KURAHASHI		
7	MF	Takeshi WADA	↓ 68'	
8	MF	Tafuku SATOMI	↓ 69'	
10	MF	Maki KITAHARA	↓ 83'	
11	FW	Kakeru SAITO	⚽ 38'	↓ 83'
13	DF	Chimezie EZEMUOKWE		
14	MF	Riku NAKASHIMA	↓ 69'	
15	MF	Kazato KIMURA		
16	MF	Sosuke HOSHI		

SUBSTITUTES

12	GK	Rento KIDA	
21	GK	Koki TAKAHASHI	
2	DF	Riku HASHIMOTO	
4	DF	Yuzo TAKEUCHI	↑ 83'
6	MF	Sora IWATSUCHI	↑ 68'
9	FW	Eito TAKAKI	
17	MF	Yoshiki FUJIMOTO	↑ 83'
18	MF	Ryo IGARASHI	↑ 69'
19	MF	Arata OKAMOTO	↑ 69'
20	DF	Atsuki SAMESHIMA	

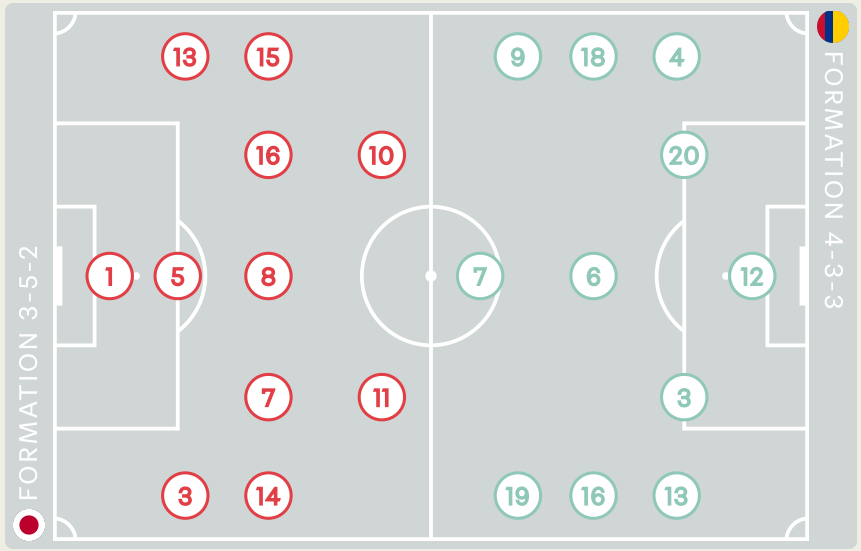

STARTING

Samuel MARTINEZ CORREA	GK	12	
Santiago VALLECILLA	DF	3	
↓ 45' Edwin ESTRELLA	DF	4	
↓ 67' Eider CARRILLO	MF	6	
↓ 67' Matias CAICEDO	FW	7	
49' Adrian MOSQUERA	FW	9	
Anderson MURILLO	DF	13	
⚽ 5' Miguel AGAMEZ	MF	16	
↓ 76' Luis MATURANA	MF	18	
Jose ESCORCIA	MF	19	
↓ 67' Juan FORI	DF	20	

SUBSTITUTES

Luigi ORTIZ	GK	1	
Camilo BLANDON	GK	21	
↑ 45' Jhan MORENO	DF	2	
↑ 67' Simon ROJAS	MF	5	
Juan PALACIO	MF	8	
⚽ 90+3' ↑ 76' Samuel MARTINEZ	MF	10	
↑ 67' Edwin ECHEVERRIA	FW	11	
Jacky MUNOZ	MF	14	
Santiago ROMANA	MF	15	
94' ↑ 67' Weiner MARTINEZ	DF	17	

Distribution in the Final Third

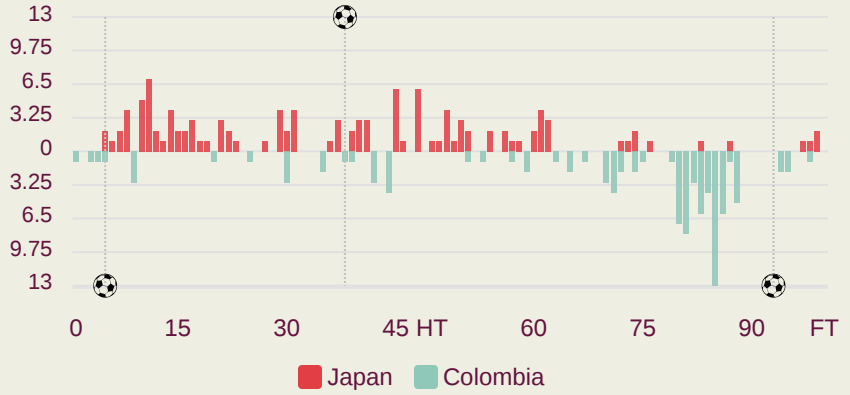

21 November 2026 - Aspire Zone - Pitch 9 - Adel Malalla - 15:30

Match Summary - Key Statistics

Japan **1 — 2** **Colombia**

Possession

Total	36.9%	12.5%	50.6%	Total
1	Goals			2
0.74	xG (Expected Goals)			1.38
11 (2)	Attempts at Goal (On Target)			8 (2)
330 (253)	Total Passes (Complete)			442 (354)
77 %	Pass Completion %			80 %
69	Completed Line Breaks			63
6	Defensive Line Breaks			3
82	Receptions in the Final Third			77
24	Crosses			10
15	Ball Progressions			31
250 (53)	Defensive Pressures Applied (Direct Pressures)			176 (49)
38	Forced Turnovers			50
67	Second Balls			76
113.3 km	Total Distance Covered			107.2 km
6 km	Zone 4 – Low Speed Sprinting: 20-25 km/h			4 km

21 November 2026 - Aspire Zone - Pitch 9 - Adel Malalla - 15:30

Japan

Phases of Play

Colombia

IN POSSESSION

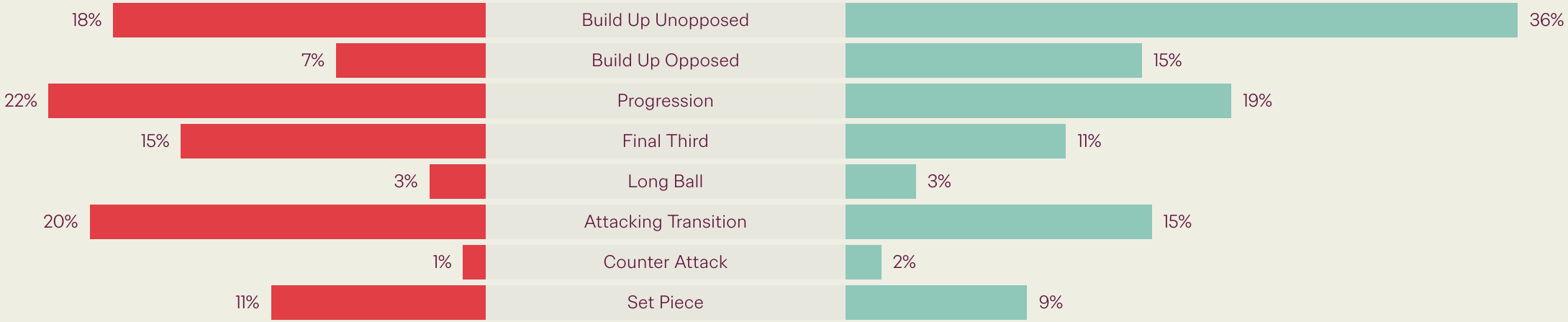

OUT OF POSSESSION

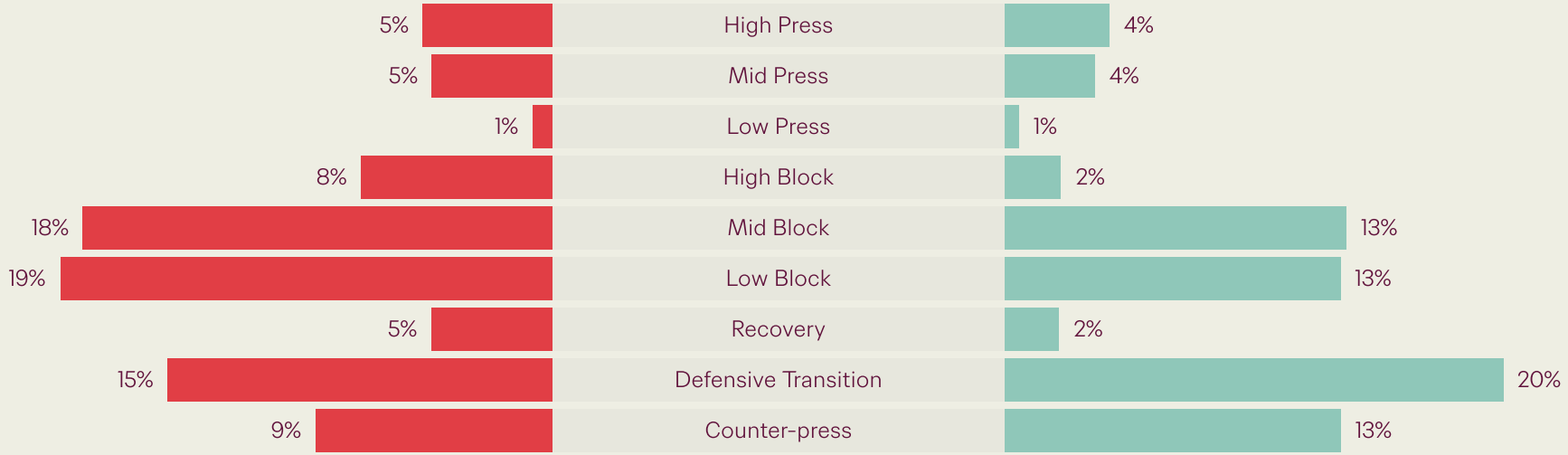

FIFA U17 WORLD CUP QATAR 2026

IN POSSESSION

Japan v Colombia

In Possession Line Height & Team Length

Japan

Build Up Low

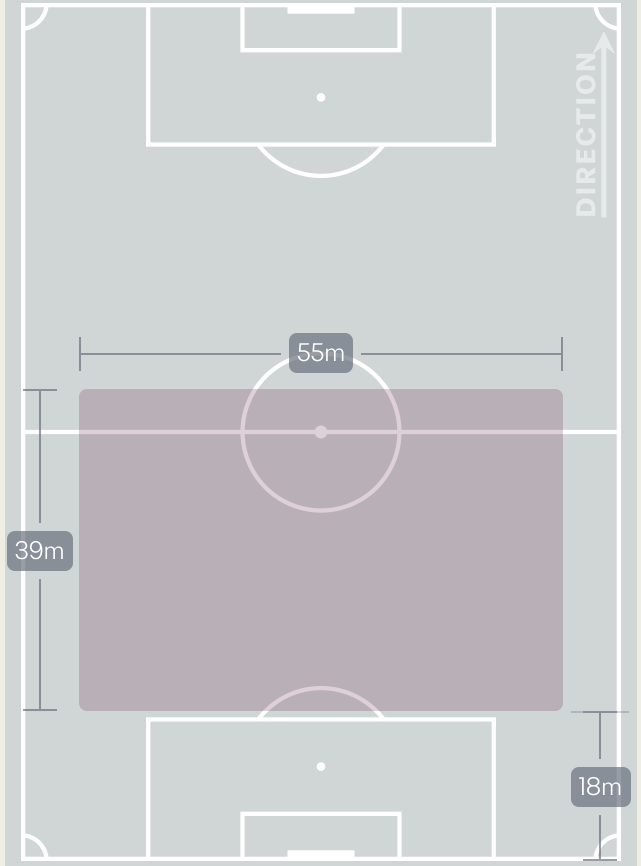

Build Up Mid

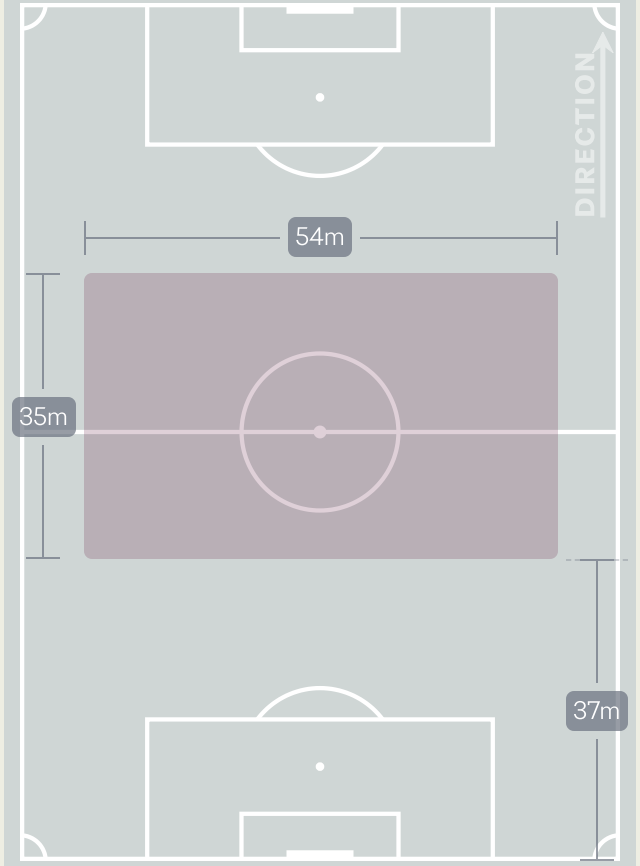

Final Third Phase

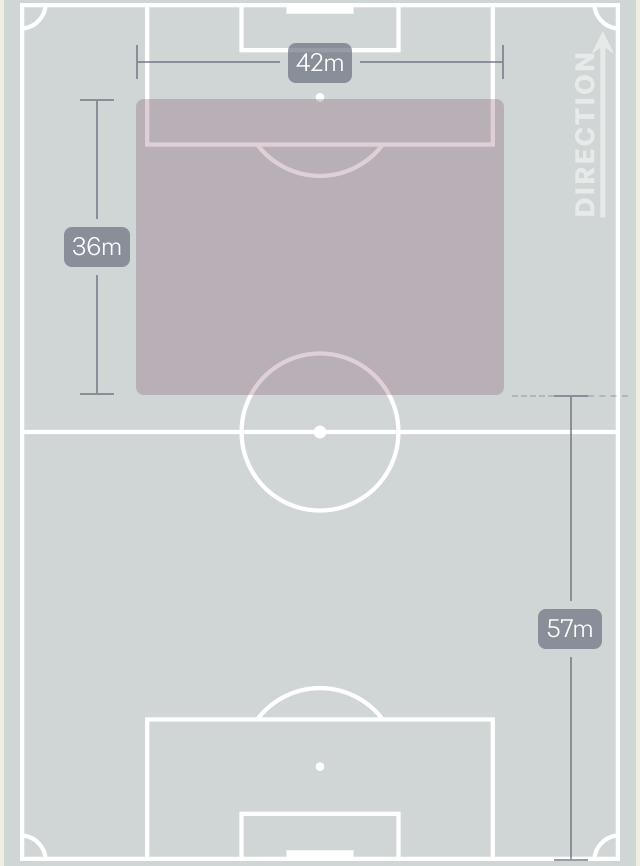

In Possession Line Height & Team Length

Colombia

Build Up Low

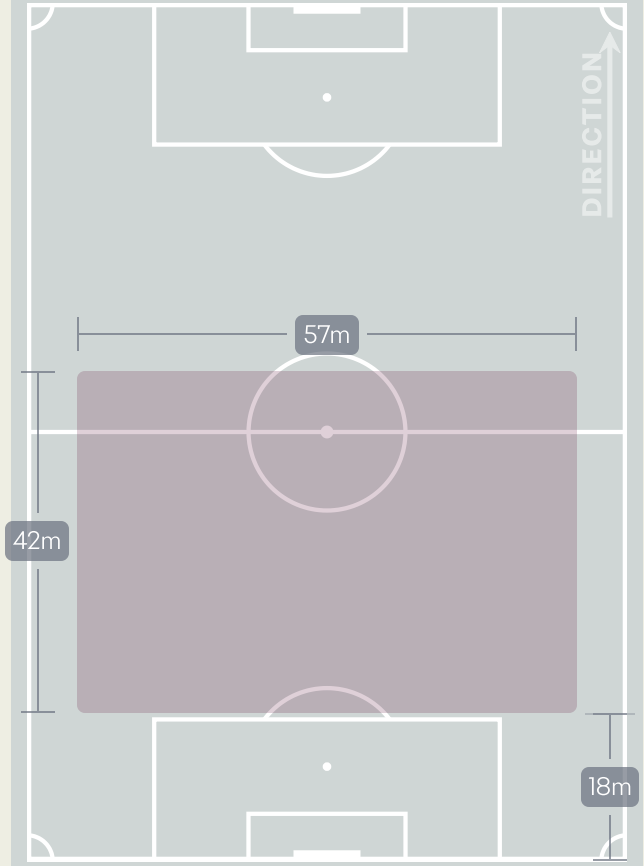

Build Up Mid

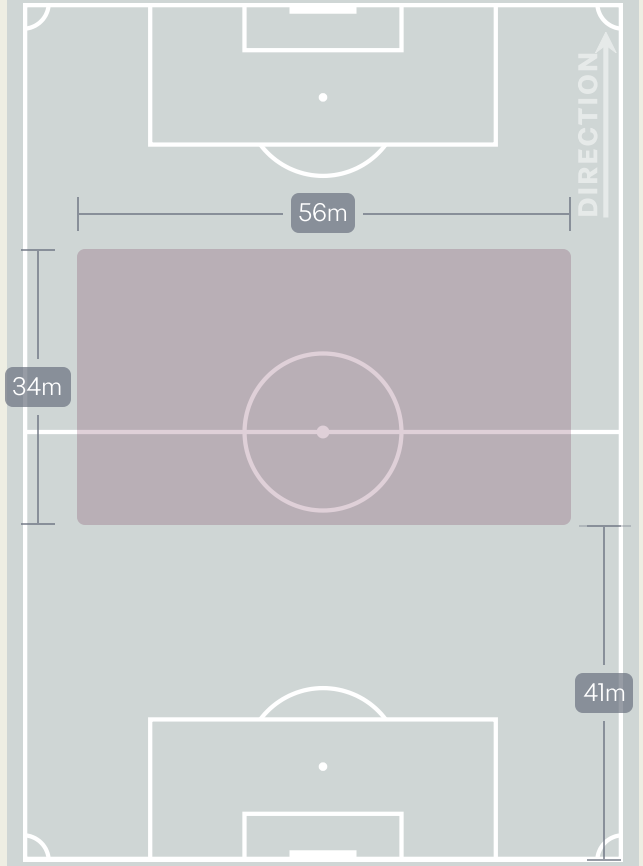

Final Third Phase

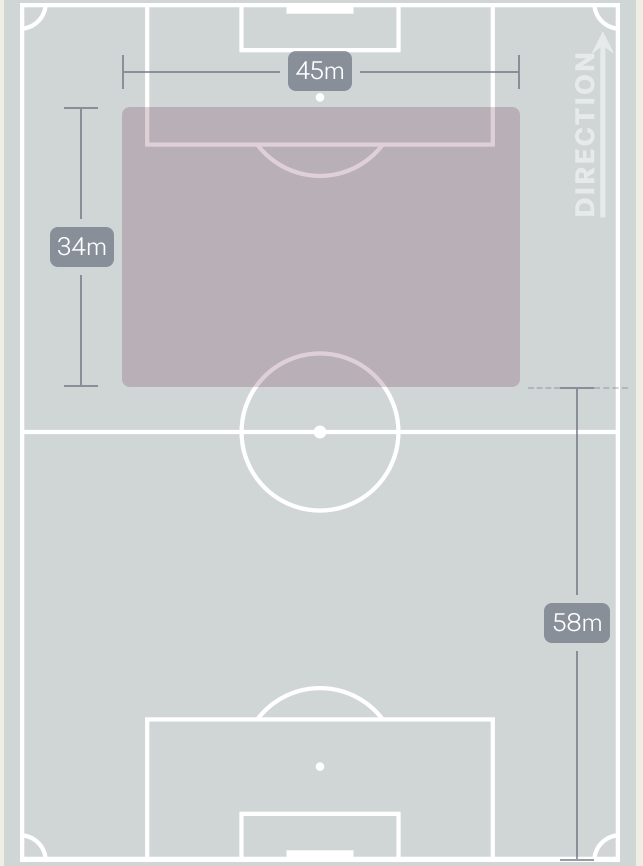

Line Breaks

Japan

Attempted Line Breaks
106

Attempted	Complete
25	20
30	25
51	24

4 Units

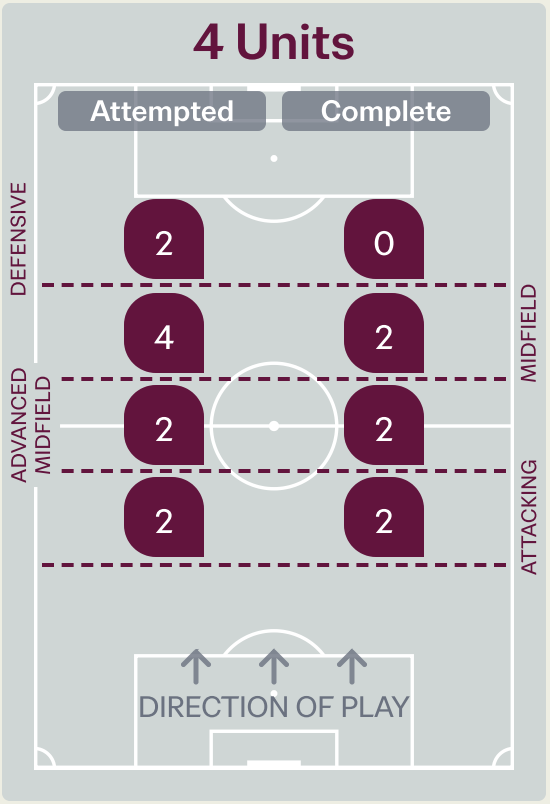

Attempted Line Breaks	10
Inside Shape	7
Outside Shape	3

3 Units

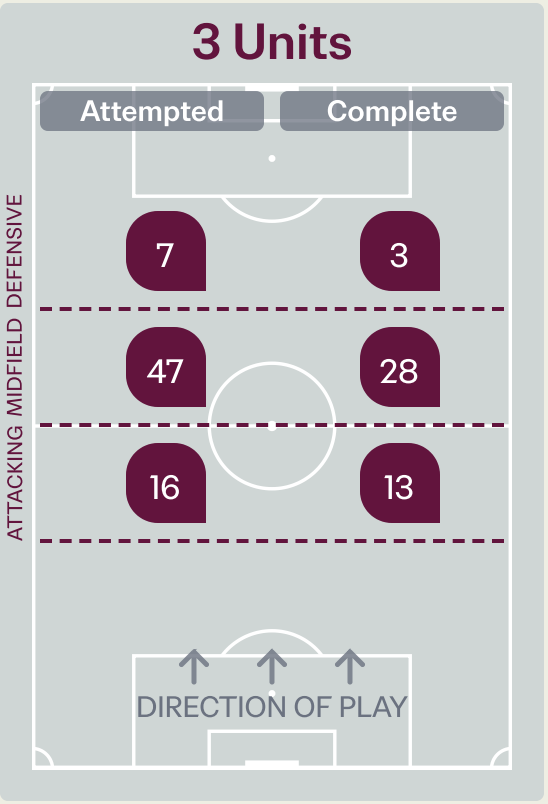

Attempted Line Breaks	70
Inside Shape	44
Outside Shape	26

2 Units

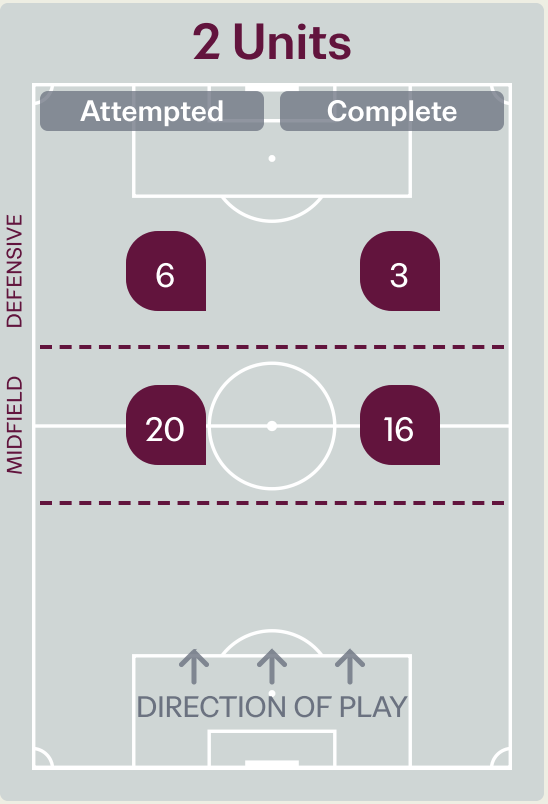

Attempted Line Breaks	26
Inside Shape	15
Outside Shape	11

Line Breaks

Colombia

Attempted Line Breaks
119

25	15
Attempted	Complete

46	32
Attempted	Complete

48	16
Attempted	Complete

4 Units

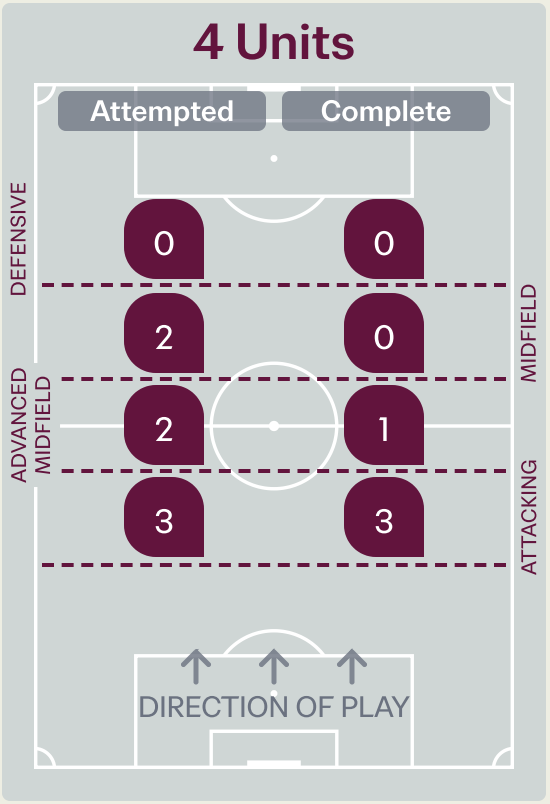

Attempted Line Breaks	7
Inside Shape	3
Outside Shape	4

3 Units

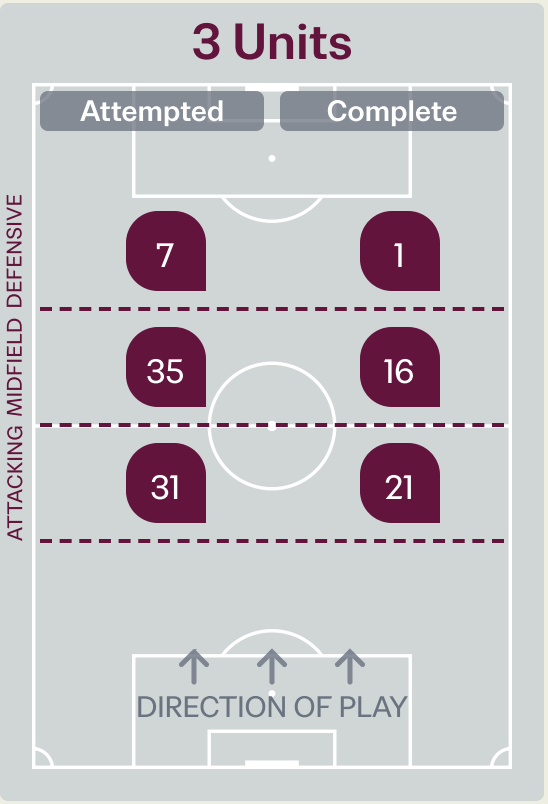

Attempted Line Breaks	73
Inside Shape	47
Outside Shape	26

2 Units

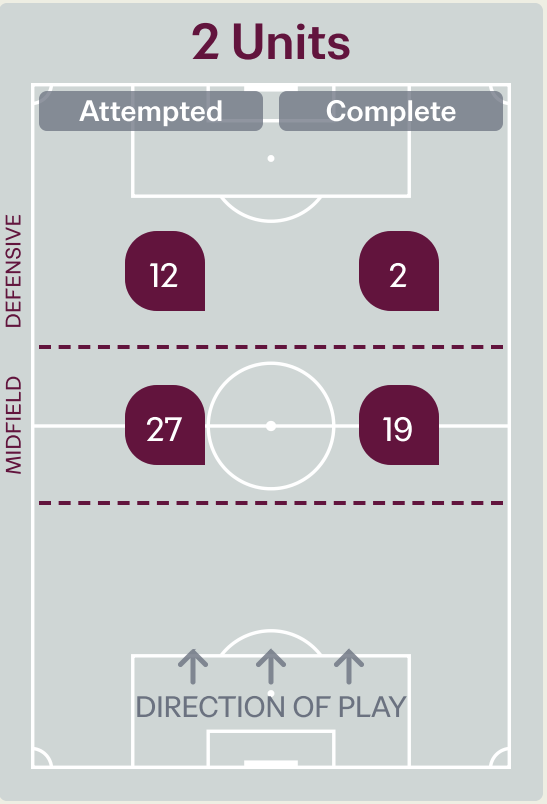

Attempted Line Breaks	39
Inside Shape	22
Outside Shape	17

Line Breaks

Japan

					4 Units				3 Units			2 Units		Direction			Distribution Type		
#	Player	Line Breaks Attempted	Line Breaks Completed	Line Break Completion %	Attacking Line	Attacking Midfield Line	Midfield Line	Defensive Line	Attacking Line	Midfield Line	Defensive Line	Midfield Line	Defensive Line	Through	Around	Over	Pass	Cross	Ball Progression
1	Kosei OSHITA	9	4	44%	0	0	0	1	3	5	0	0	0	1	0	8	9	0	0
3	Anthony MOTOSUNA	9	5	56%	0	0	1	0	1	4	0	2	1	2	1	6	9	0	0
5	Koki KURAHASHI	7	4	57%	1	0	0	0	2	3	0	1	0	2	1	4	7	0	0
7	Takeshi WADA	11	5	45%	0	0	1	0	0	4	3	1	2	1	4	6	11	0	0
8	Tafuku SATOMI	0	0	0%	0	0	0	0	0	0	0	0	0	0	0	0	0	0	0
10	Maki KITAHARA	5	3	60%	0	0	0	0	0	3	1	0	1	3	1	1	3	1	1
11	Kakeru SAITO	5	3	60%	0	0	0	0	0	2	2	1	0	4	0	1	4	1	0
13	Chimezie EZEMUOKWE	26	21	81%	1	0	1	0	6	11	0	6	1	2	15	9	23	0	3
14	Riku NAKASHIMA	5	4	80%	0	1	0	0	1	1	1	0	1	0	0	5	5	0	0
15	Kazato KIMURA	13	8	62%	0	1	0	0	0	9	0	3	0	5	2	6	11	2	0
16	Sosuke HOSHI	7	6	86%	0	0	0	0	1	3	0	3	0	3	3	1	7	0	0
4	Yuzo TAKEUCHI	1	0	0%	0	0	1	0	0	0	0	0	0	0	0	1	1	0	0
6	Sora IWATSUCHI	7	5	71%	0	0	0	1	2	1	0	3	0	2	2	3	7	0	0
17	Yoshiki FUJIMOTO	1	1	100%	0	0	0	0	0	1	0	0	0	0	1	0	1	0	0
18	Ryo IGARASHI	0	0	0%	0	0	0	0	0	0	0	0	0	0	0	0	0	0	0
19	Arata OKAMOTO	0	0	0%	0	0	0	0	0	0	0	0	0	0	0	0	0	0	0

Line Breaks

Colombia

					4 Units				3 Units			2 Units		Direction			Distribution Type		
#	Player	Line Breaks Attempted	Line Breaks Completed	Line Break Completion %	Attacking Line	Attacking Midfield Line	Midfield Line	Defensive Line	Attacking Line	Midfield Line	Defensive Line	Midfield Line	Defensive Line	Through	Around	Over	Pass	Cross	Ball Progression
12	Samuel MARTINEZ CORREA	17	5	29%	1	0	0	0	5	10	1	0	0	0	0	17	17	0	0
3	Santiago VALLECILLA	8	4	50%	0	0	0	0	2	2	2	2	0	2	2	4	8	0	0
4	Edwin ESTRELLA	7	3	43%	1	0	0	0	2	2	1	0	1	1	1	5	6	1	0
6	Eider CARRILLO	5	2	40%	0	1	0	0	3	1	0	0	0	1	2	2	5	0	0
7	Matias CAICEDO	0	0	0%	0	0	0	0	0	0	0	0	0	0	0	0	0	0	0
9	Adrian MOSQUERA	3	1	33%	0	0	0	0	0	1	0	0	2	1	2	0	0	0	3
13	Anderson MURILLO	25	17	68%	0	0	0	0	6	9	0	9	1	1	14	10	25	0	0
16	Miguel AGAMEZ	7	3	43%	0	0	2	0	0	2	0	3	0	4	3	0	7	0	0
18	Luis MATURANA	6	4	67%	0	0	0	0	2	1	1	1	1	2	3	1	6	0	0
19	Jose ESCORCIA	9	3	33%	0	0	0	0	0	3	0	2	4	2	5	2	6	1	2
20	Juan FORI	13	11	85%	1	0	0	0	8	2	1	1	0	6	4	3	13	0	0
2	Jhan MORENO	4	4	100%	0	1	0	0	2	0	0	1	0	2	1	1	4	0	0
5	Simon ROJAS	2	1	50%	0	0	0	0	1	0	0	1	0	0	1	1	2	0	0
10	Samuel MARTINEZ	7	2	29%	0	0	0	0	0	0	1	6	0	2	4	1	6	0	1
11	Edwin ECHEVERRIA	3	1	33%	0	0	0	0	0	1	0	0	2	0	2	1	2	0	1
17	Weiner MARTINEZ	3	2	67%	0	0	0	0	0	1	0	1	1	1	2	0	3	0	0

Passing Networks

Japan

#	Passes From ↓ to →	Kosei OSHITA	Anthony MOTOSUNA	Koki KURAHASHI	Takeshi WADA	Tafuku SATOMI	Maki KITAHARA	Kakeru SAITO	Chimezie EZEMUOKWE	Riku NAKASHIMA	Kazato KIMURA	Sosuke HOSHI	Yuzo TAKEUCHI	Sora IWATSUCHI	Yoshiki FUJIMOTO	Ryo IGARASHI	Arata OKAMOTO
1	Kosei OSHITA		1	3	0	0	0	0	4	0	1	1	0	1	0	0	0
3	Anthony MOTOSUNA	2		4	0	2	0	2	5	2	0	2	0	2	0	0	0
5	Koki KURAHASHI	5	3		6	1	2	0	10	1	0	0	0	1	0	0	1
7	Takeshi WADA	0	3	4		1	2	1	8	4	4	1	0	0	0	0	0
8	Tafuku SATOMI	0	2	0	1		2	1	0	5	0	1	0	0	0	0	0
10	Maki KITAHARA	0	0	0	3	2		3	2	1	3	1	0	0	0	0	0
11	Kakeru SAITO	0	0	0	1	3	5		0	1	4	1	0	0	0	0	0
13	Chimezie EZEMUOKWE	2	1	4	3	1	2	4		0	14	1	1	0	0	1	0
14	Riku NAKASHIMA	0	2	0	3	1	1	0	1		0	3	0	0	0	0	0
15	Kazato KIMURA	0	0	2	5	0	3	6	1	0		2	0	1	0	0	0
16	Sosuke HOSHI	0	0	2	3	1	0	1	3	2	1		0	0	0	1	0
4	Yuzo TAKEUCHI	0	0	0	0	0	0	0	1	0	0	0		0	0	0	0
6	Sora IWATSUCHI	0	0	3	0	0	0	0	0	0	0	1	0		1	1	1
17	Yoshiki FUJIMOTO	0	0	0	0	0	0	0	0	0	0	0	0	0		1	0
18	Ryo IGARASHI	0	1	1	0	0	0	0	0	0	0	0	0	1	0		0
19	Arata OKAMOTO	0	0	1	0	0	0	0	0	0	0	0	0	2	0	0	

Top 5 Player to Player Passers		
Player	Passed To	% of Total Team Passes
Chimezie EZEMUOKWE	Kazato KIMURA	6.2%
Koki KURAHASHI	Chimezie EZEMUOKWE	4.4%
Takeshi WADA	Chimezie EZEMUOKWE	3.5%
Koki KURAHASHI	Takeshi WADA	2.7%
Kazato KIMURA	Kakeru SAITO	2.7%

Passing Networks

Colombia

#	Passes From ↓ to →	Samuel MARTINEZ CORREA	Santiago VALLECILLA	Edwin ESTRELLA	Eider CARRILLO	Matias CAICEDO	Adrian MOSQUERA	Anderson MURILLO	Miguel AGAMEZ	Luis MATURANA	Jose ESCORCIA	Juan FORI	Jhan MORENO	Simon ROJAS	Samuel MARTINEZ	Edwin ECHEVERRIA	Weiner MARTINEZ
12	Samuel MARTINEZ CORREA		2	4	1	0	1	7	0	0	0	3	5	2	0	0	0
3	Santiago VALLECILLA	2		0	0	1	1	3	3	3	1	3	4	2	1	2	0
4	Edwin ESTRELLA	0	0		1	0	3	0	0	2	0	6	0	0	0	0	0
6	Eider CARRILLO	0	2	1		0	0	4	0	0	1	2	1	0	0	0	0
7	Matias CAICEDO	0	0	0	1		2	0	0	0	1	0	0	0	0	0	0
9	Adrian MOSQUERA	0	1	1	0	1		0	1	2	1	1	1	1	0	0	0
13	Anderson MURILLO	0	4	0	2	1	0		4	0	17	1	1	4	2	0	4
16	Miguel AGAMEZ	1	0	0	1	0	2	4		4	6	3	6	1	1	0	0
18	Luis MATURANA	1	2	2	0	0	3	0	1		2	3	1	1	0	0	0
19	Jose ESCORCIA	0	3	0	1	1	1	4	3	1		0	1	2	2	0	5
20	Juan FORI	16	3	7	4	0	1	3	3	4	1		0	0	0	0	0
2	Jhan MORENO	7	4	0	1	0	1	8	0	1	0	3		4	2	2	1
5	Simon ROJAS	0	2	0	0	0	0	6	3	1	4	0	5		6	1	0
10	Samuel MARTINEZ	0	1	0	0	0	0	1	1	0	1	0	2	2		3	1
11	Edwin ECHEVERRIA	0	0	0	0	0	0	0	1	0	0	0	1	3	1		0
17	Weiner MARTINEZ	0	1	0	0	0	0	2	1	0	3	0	0	0	2	0	

Top 5 Player to Player Passers		
Player	Passed To	% of Total Team Passes
Anderson MURILLO	Jose ESCORCIA	5.2%
Juan FORI	Samuel MARTINEZ CORREA	4.9%
Jhan MORENO	Anderson MURILLO	2.4%
Samuel MARTINEZ CORREA	Anderson MURILLO	2.1%
Juan FORI	Edwin ESTRELLA	2.1%

Attempts at Goal

Japan

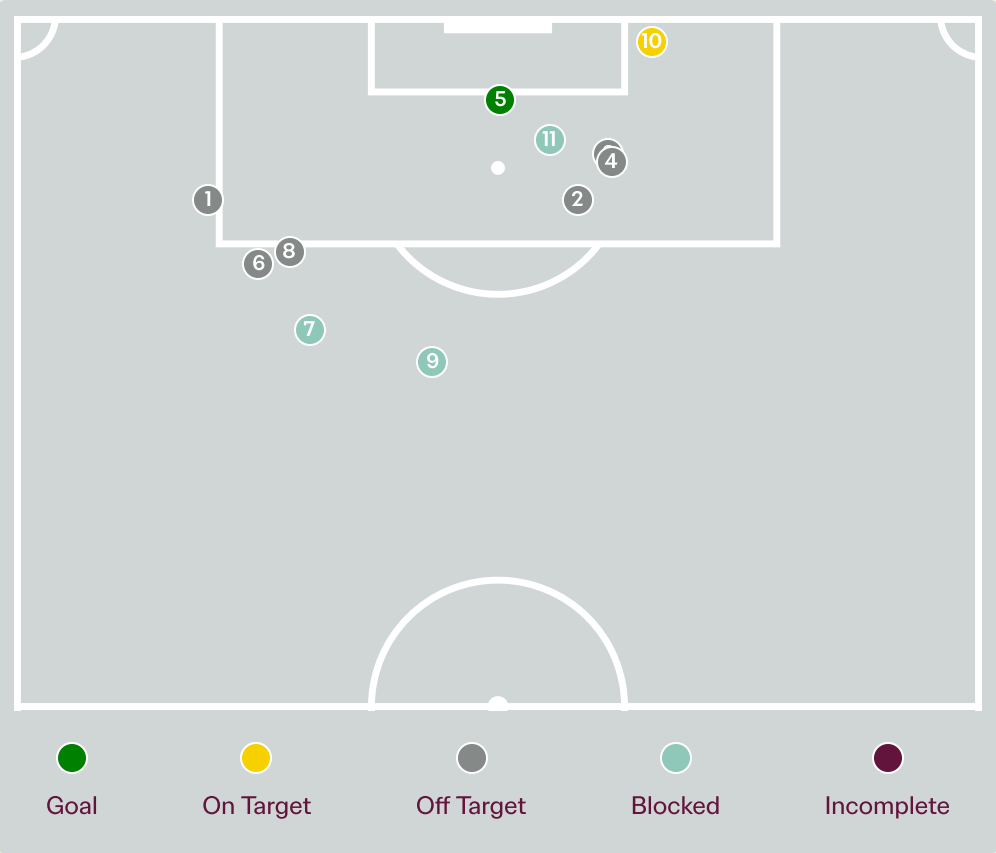

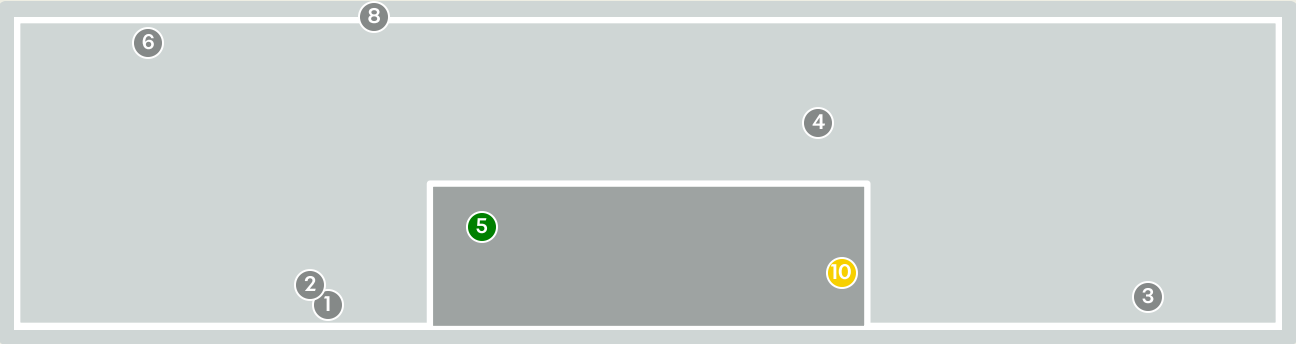

Key	Outcome	Shots
	Goals	1
	On Target	1
	Off Target	6
	Blocked	3
	Incomplete	0

Attempts at Goal

Japan

Time	Player	Outcome	Body Part	Delivery Type
2	11 Kakeru SAITO	Off Target	Right Foot	Ball Progression
15	8 Tafuku SATOMI	Off Target	Right Foot	Loose Ball
17	5 Koki KURAHASHI	Off Target	Head	Corner
23	14 Riku NAKASHIMA	Off Target	Left Foot	Loose Ball
37	11 Kakeru SAITO	On Target - Goal	Right Foot	Pass
41	14 Riku NAKASHIMA	Off Target	Left Foot	Loose Ball
46	7 Takeshi WADA	Incomplete - Blocked	Right Foot	Pass
50	11 Kakeru SAITO	Off Target	Right Foot	Pass
56	10 Maki KITAHARA	Incomplete - Blocked	Right Foot	Freekick
62	5 Koki KURAHASHI	On Target - Saved	Head	Corner
99	4 Yuzo TAKEUCHI	Incomplete - Blocked	Right Foot	Loose Ball

Attempts at Goal

Colombia

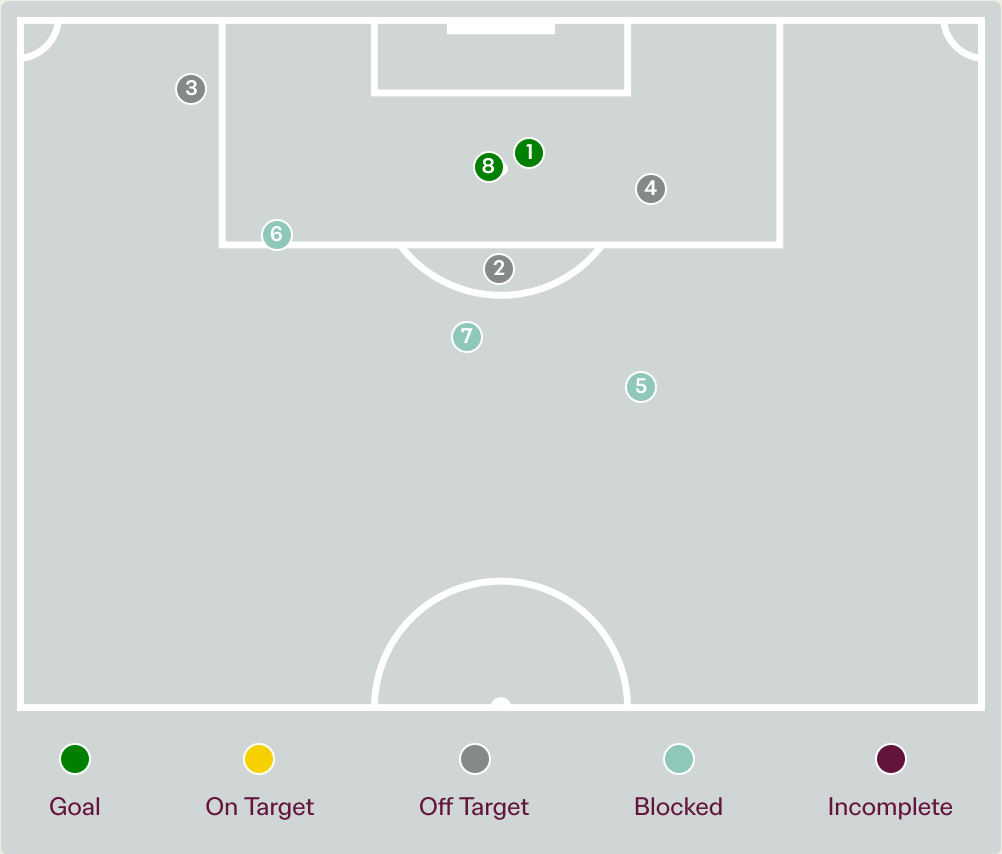

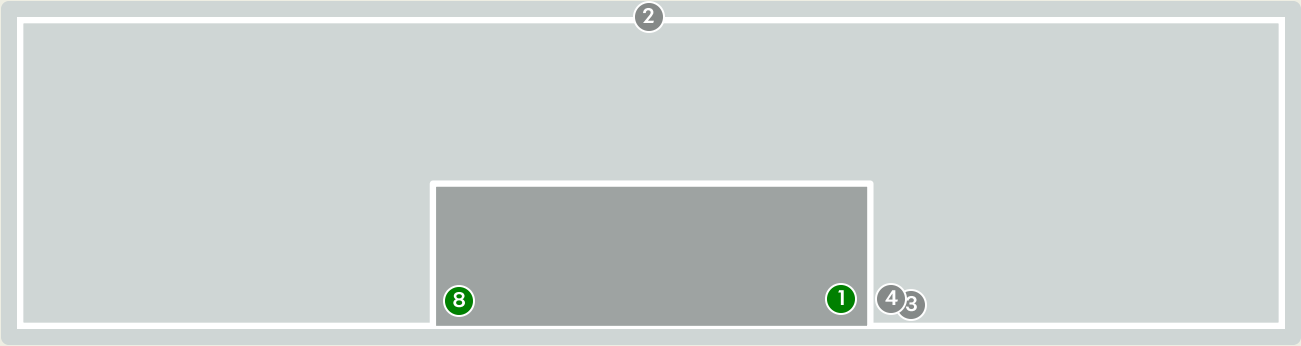

Key	Outcome	Shots
	Goals	2
	On Target	0
	Off Target	3
	Blocked	3
	Incomplete	0

Attempts at Goal

Colombia

Time	Player	Outcome	Body Part	Delivery Type
4	16 Miguel AGAMEZ	Deflected On Target - Goal	Left Foot	Cross
35	16 Miguel AGAMEZ	Off Target	Right Foot	Pass
51	7 Matias CAICEDO	Off Target	Right Foot	Ball Progression
65	7 Matias CAICEDO	Deflected Off Target - Defensive Event	Right Foot	Pass
70	5 Simon ROJAS	Incomplete - Blocked	Right Foot	Pass
80	5 Simon ROJAS	Incomplete - Blocked	Left Foot	Loose Ball
85	10 Samuel MARTINEZ	Incomplete - Blocked	Right Foot	Pass
92	10 Samuel MARTINEZ	On Target - Goal	Right Foot	Penalty

Crosses (Open Play)

Japan

Cross Locations

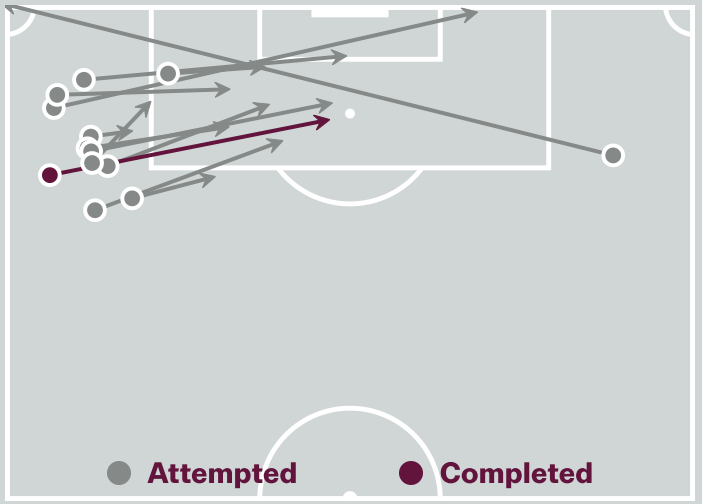

Delivery Type

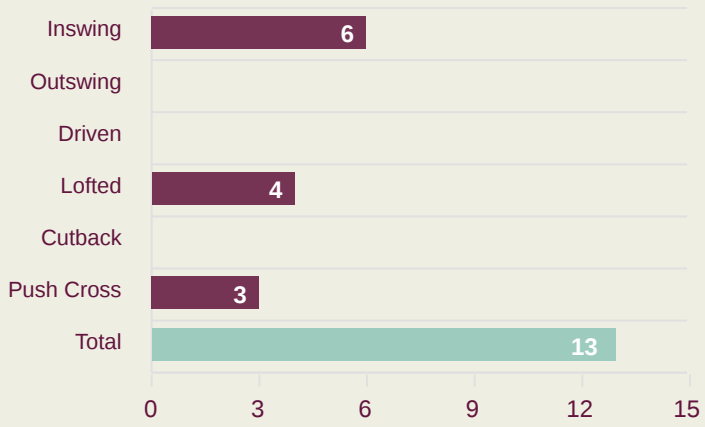

Cross Zones

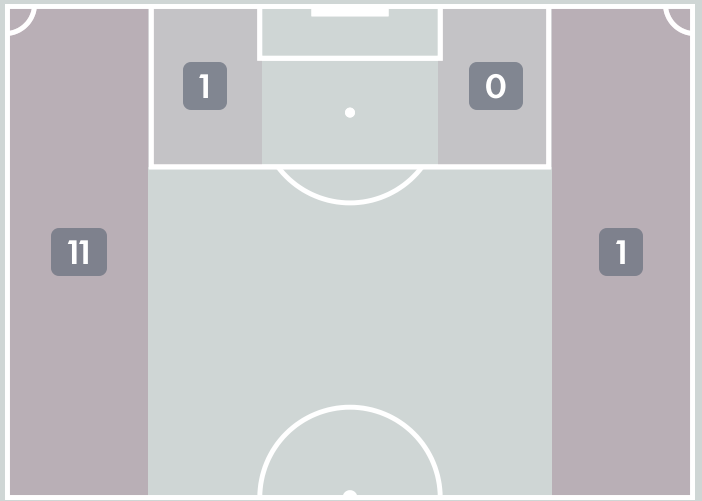

Attempted

13

Completed

1

Most Crosses Attempted

8

Kazato KIMURA
LEFT MIDFIELD

#	Player	Inswing	Outswing	Driven	Lofted	Cutback	Push Cross	Total Attempted
1	Kosei OSHITA	0	0	0	0	0	0	0
3	Anthony MOTOSUNA	0	0	0	0	0	0	0
5	Koki KURAHASHI	0	0	0	0	0	0	0
7	Takeshi WADA	0	0	0	0	0	0	0
8	Tafuku SATOMI	0	0	0	0	0	0	0
10	Maki KITAHARA	1	0	0	1	0	0	2
11	Kakeru SAITO	1	0	0	0	0	0	1
13	Chimezie EZEMUOKWE	0	0	0	0	0	1	1
14	Riku NAKASHIMA	0	0	0	0	0	0	0
15	Kazato KIMURA	4	0	0	2	0	2	8
16	Sosuke HOSHI	0	0	0	1	0	0	1
4	Yuzo TAKEUCHI	0	0	0	0	0	0	0
6	Sora IWATSUCHI	0	0	0	0	0	0	0
17	Yoshiki FUJIMOTO	0	0	0	0	0	0	0
18	Ryo IGARASHI	0	0	0	0	0	0	0
19	Arata OKAMOTO	0	0	0	0	0	0	0

Crosses (Open Play)

Colombia

Cross Locations

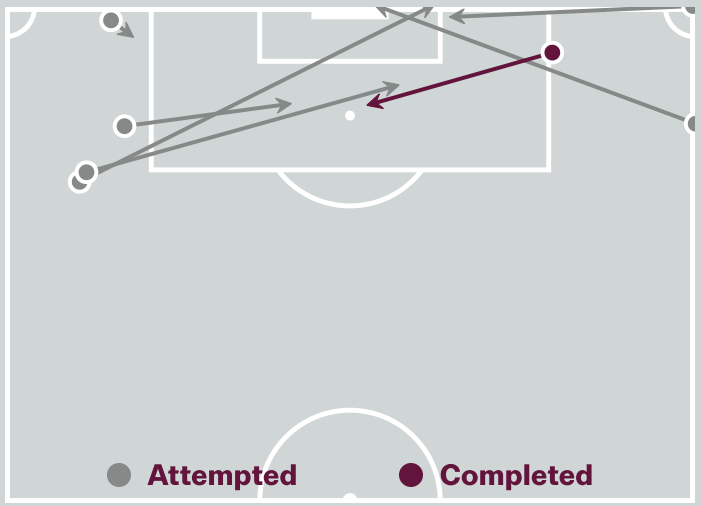

Delivery Type

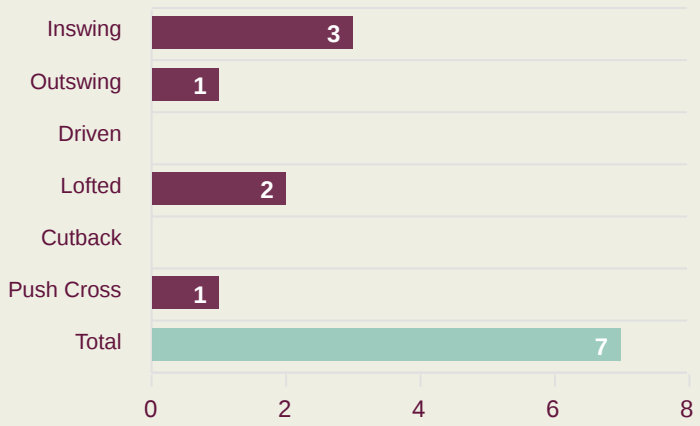

Cross Zones

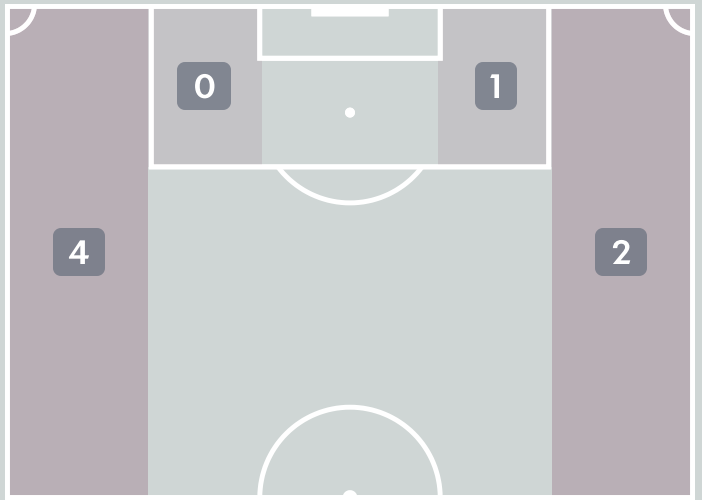

Attempted

7

Completed

1

Most Crosses Attempted

3

Jose ESCORCIA
LEFT WINGER

#	Player	Inswing	Outswing	Driven	Lofted	Cutback	Push Cross	Total Attempted
12	Samuel MARTINEZ CORREA	0	0	0	0	0	0	0
3	Santiago VALLECILLA	0	0	0	0	0	0	0
4	Edwin ESTRELLA	0	1	0	0	0	0	1
6	Eider CARRILLO	0	0	0	0	0	0	0
7	Matias CAICEDO	0	0	0	0	0	0	0
9	Adrian MOSQUERA	0	0	0	0	0	1	1
13	Anderson MURILLO	0	0	0	0	0	0	0
16	Miguel AGAMEZ	0	0	0	0	0	0	0
18	Luis MATURANA	1	0	0	0	0	0	1
19	Jose ESCORCIA	2	0	0	1	0	0	3
20	Juan FORI	0	0	0	0	0	0	0
2	Jhan MORENO	0	0	0	0	0	0	0
5	Simon ROJAS	0	0	0	0	0	0	0
10	Samuel MARTINEZ	0	0	0	0	0	0	0
11	Edwin ECHEVERRIA	0	0	0	1	0	0	1
17	Weiner MARTINEZ	0	0	0	0	0	0	0

Offering to Receive

Japan

191
Total Offers Made

74
Total Offers Received

Most Offers
33
Kakeru SAITO
CENTRE FORWARD RIGHT

94
Offers Made in Final Third

83
Offers Made in Middle Third

14
Offers Made in Defensive Third

Offers Made Inside Shape

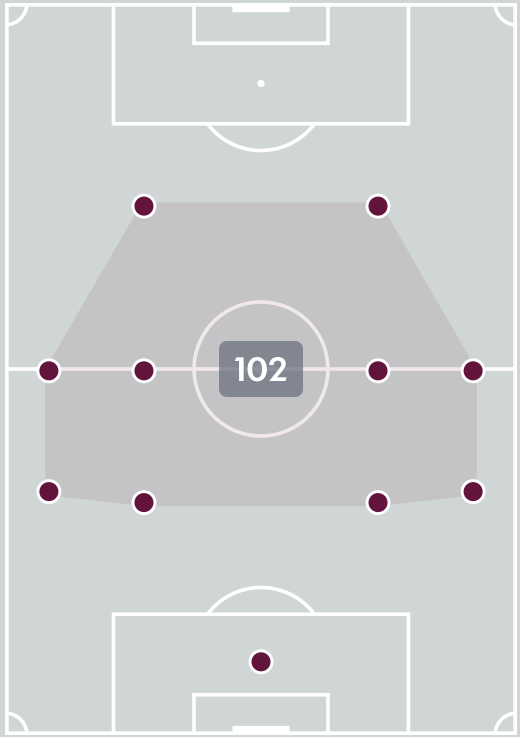

Offers Made Outside Shape

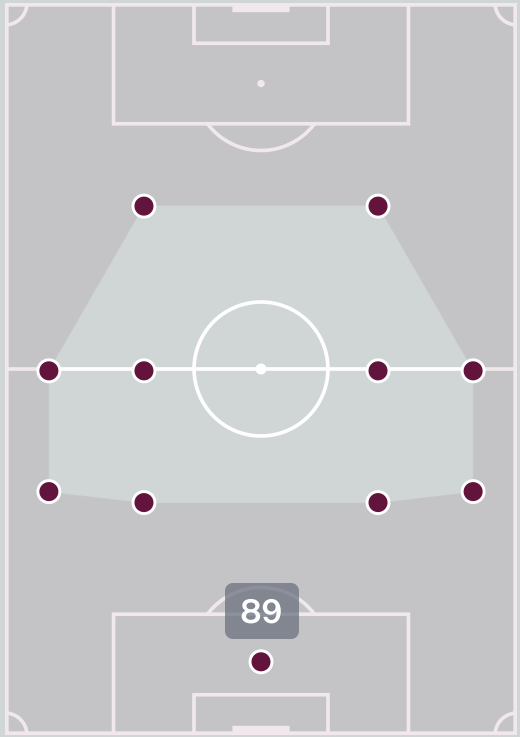

#	Player	Offers Made	Offers Received	% Made & Received
1	Kosei OSHITA	3	2	66.7%
3	Anthony MOTOSUNA	2	2	100%
5	Koki KURAHASHI	1	0	0%
7	Takeshi WADA	22	12	54.5%
8	Tafuku SATOMI	17	3	17.6%
10	Maki KITAHARA	19	9	47.4%
11	Kakeru SAITO	33	13	39.4%
13	Chimezie EZEMUOKWE	9	0	0%
14	Riku NAKASHIMA	22	8	36.4%
15	Kazato KIMURA	23	8	34.8%
16	Sosuke HOSHI	24	9	37.5%
4	Yuzo TAKEUCHI	1	1	100%
6	Sora IWATSUCHI	5	2	40%
17	Yoshiki FUJIMOTO	2	0	0%
18	Ryo IGARASHI	4	3	75%
19	Arata OKAMOTO	4	2	50%

Offering to Receive

Colombia

173
Total Offers Made

78
Total Offers Received

Most Offers
21
Miguel AGAMEZ
LEFT MIDFIELD

53
Offers Made in Final Third

85
Offers Made in Middle Third

35
Offers Made in Defensive Third

Offers Made Inside Shape

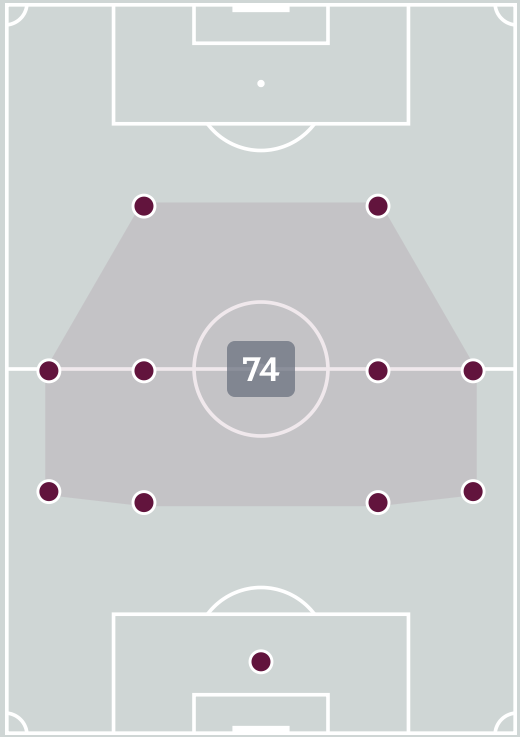

Offers Made Outside Shape

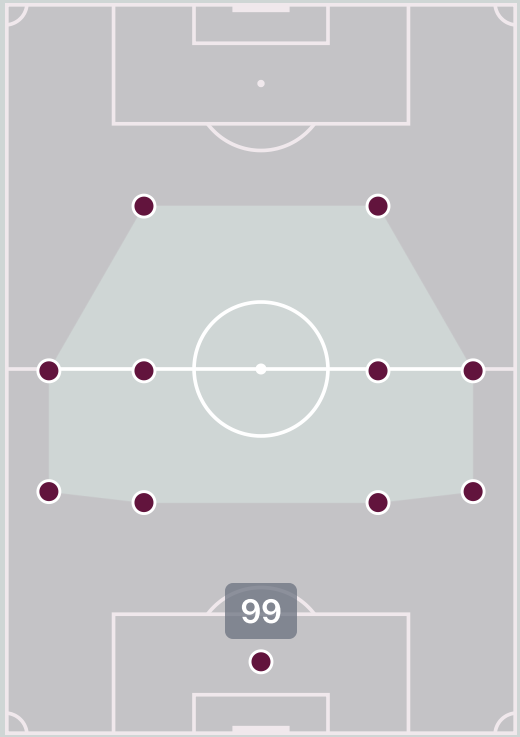

#	Player	Offers Made	Offers Received	% Made & Received
12	Samuel MARTINEZ CORREA	4	3	75%
3	Santiago VALLECILLA	4	1	25%
4	Edwin ESTRELLA	16	7	43.8%
6	Eider CARRILLO	12	2	16.7%
7	Matias CAICEDO	5	2	40%
9	Adrian MOSQUERA	13	5	38.5%
13	Anderson MURILLO	19	12	63.2%
16	Miguel AGAMEZ	21	13	61.9%
18	Luis MATURANA	12	4	33.3%
19	Jose ESCORCIA	20	9	45%
20	Juan FORI	1	1	100%
2	Jhan MORENO	5	3	60%
5	Simon ROJAS	13	7	53.8%
10	Samuel MARTINEZ	4	1	25%
11	Edwin ECHEVERRIA	9	2	22.2%
17	Weiner MARTINEZ	15	6	40%

Movement to Receive

Japan

Movement Types by Phase

Final Third Phase

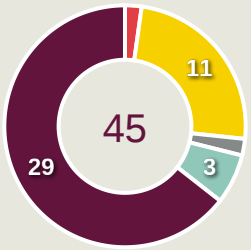

Progression Phase

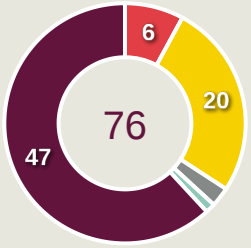

Build Up Phase

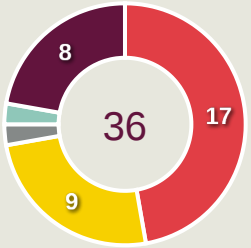

All Movement Types

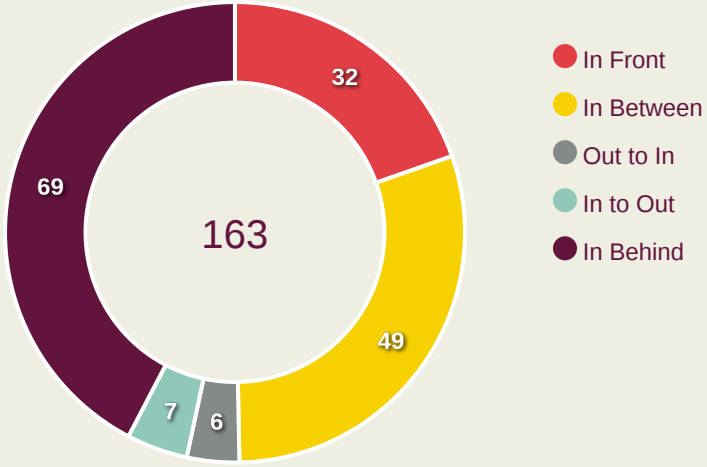

Top Ranked Players

Type	Player	Movements
In Front	16 Sosuke HOSHI	10
In Between	11 Kakeru SAITO	20
Out to In	14 Riku NAKASHIMA	2
In to Out	11 Kakeru SAITO	3
In Behind	15 Kazato KIMURA	17

Movement Types Pitch Third

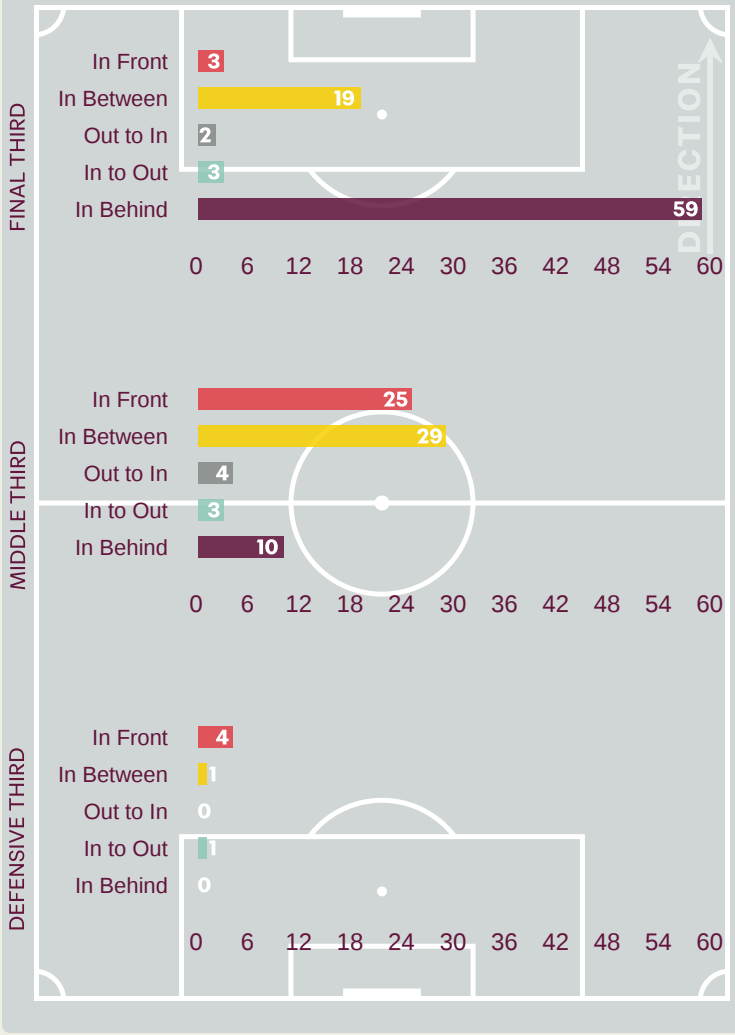

Movement to Receive

Colombia

Movement Types by Phase

Final Third Phase

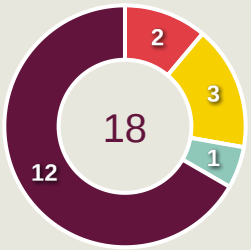

Progression Phase

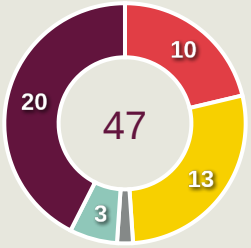

Build Up Phase

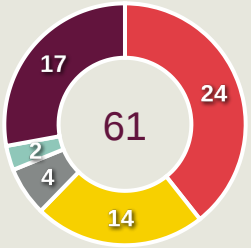

All Movement Types

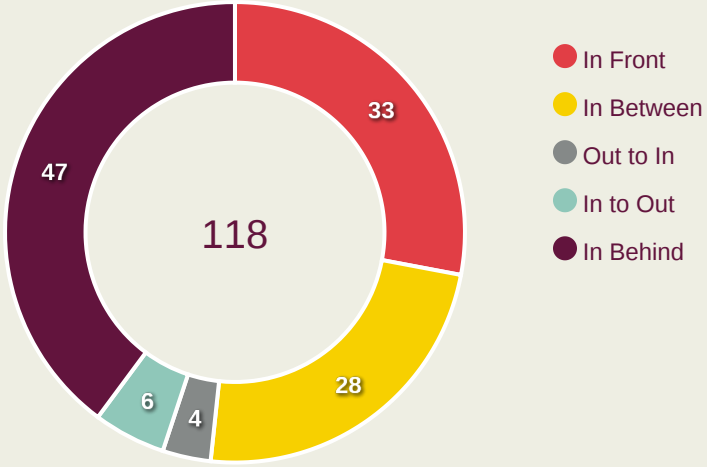

Top Ranked Players

Type	Player	Movements
In Front	13 Anderson MURILLO	6
In Between	6 Eider CARRILLO	8
Out to In	16 Miguel AGAMEZ	2
In to Out	4 Edwin ESTRELLA	2
In Behind	9 Adrian MOSQUERA	10

Movement Types Pitch Third

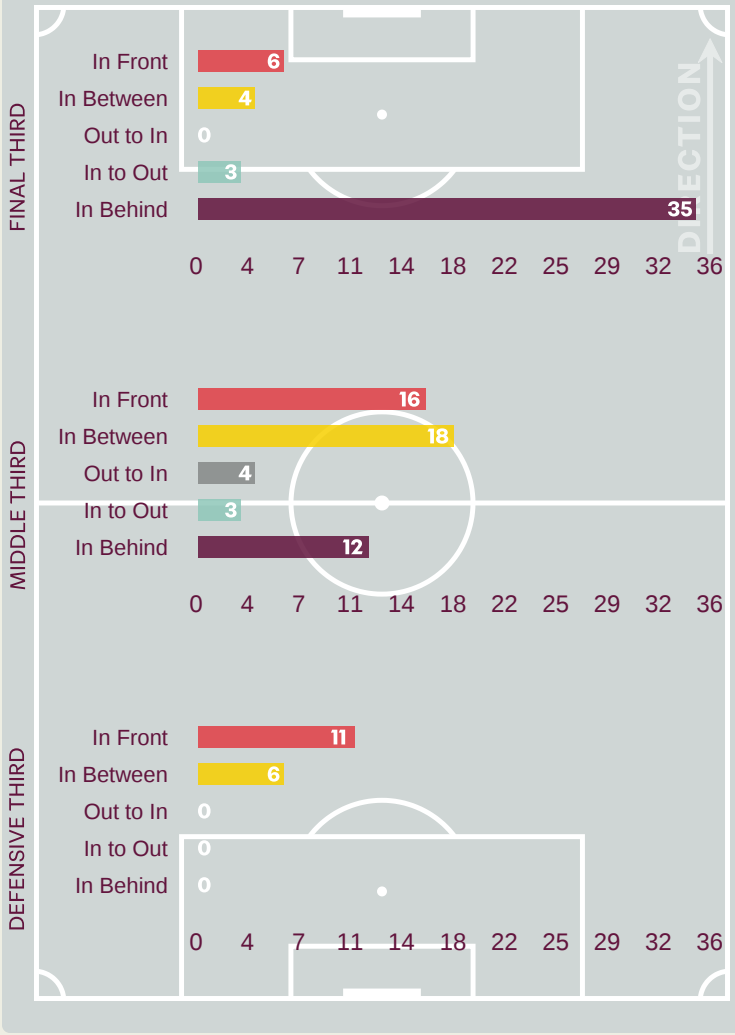

OUT OF POSSESSION

Japan v Colombia

Defensive Actions

Japan

38	47	9	35	2.53
Forced Turnovers	Possession Regained	Interceptions	Tackles	Possession Actions / Defensive Action

Forced Turnovers

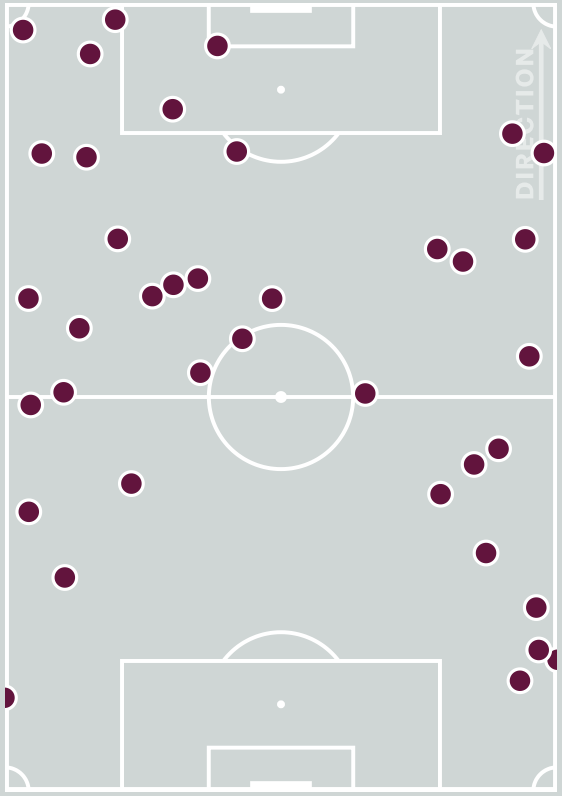

Possession Regain

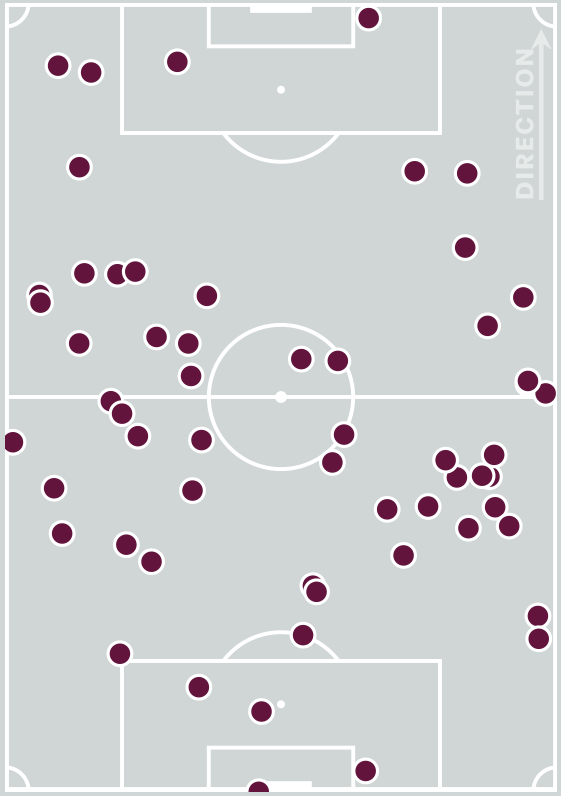

Blocks

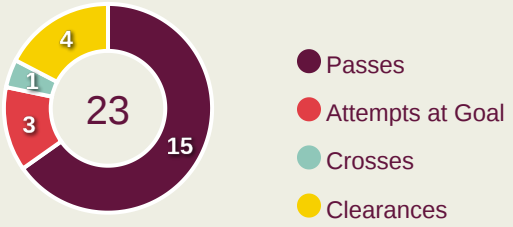

Possession Contests

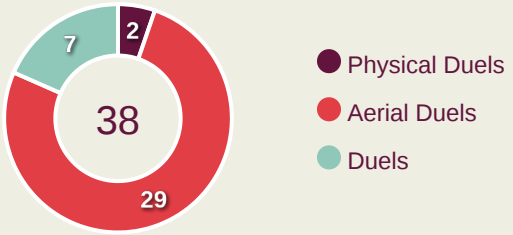

Most Possession Regains

10

Anthony MOTOSUNA
RIGHT BACK

#	Player	Total Possession Regains
1	Kosei OSHITA	3
3	Anthony MOTOSUNA	10
5	Koki KURAHASHI	3
7	Takeshi WADA	2
8	Tafuku SATOMI	1
10	Maki KITAHARA	2
11	Kakeru SAITO	1
13	Chimezie EZEMUOKWE	9
14	Riku NAKASHIMA	3
15	Kazato KIMURA	6
16	Sosuke HOSHI	2
4	Yuzo TAKEUCHI	1
6	Sora IWATSUCHI	0
17	Yoshiki FUJIMOTO	1
18	Ryo IGARASHI	0
19	Arata OKAMOTO	3

Defensive Actions

Colombia

50	40	3	32	3.69
Forced Turnovers	Possession Regained	Interceptions	Tackles	Possession Actions / Defensive Action

Forced Turnovers

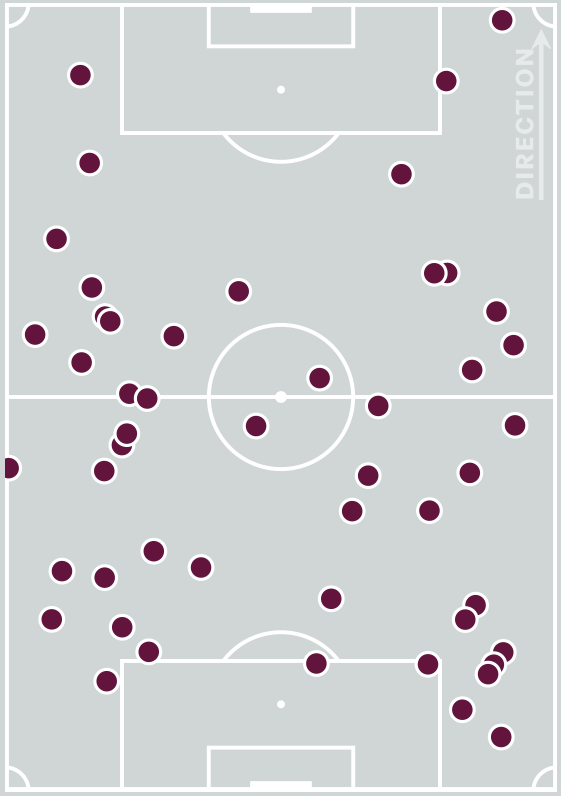

Possession Regain

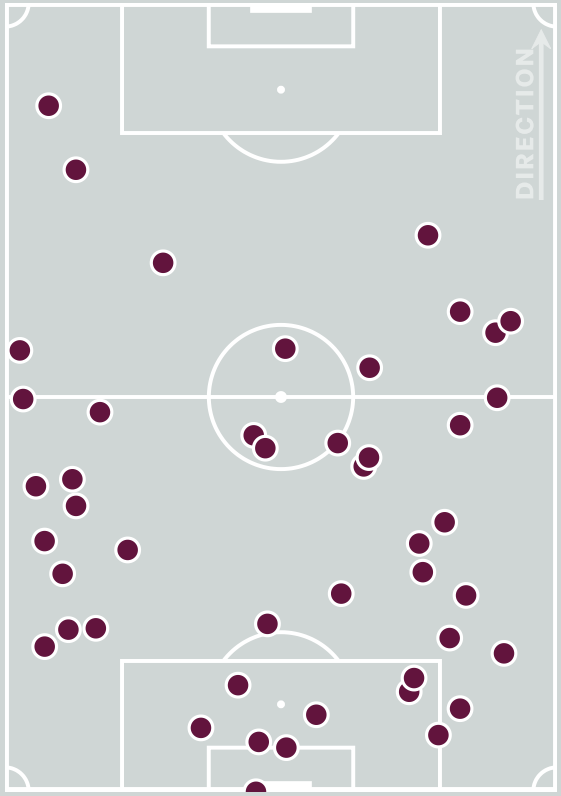

Blocks

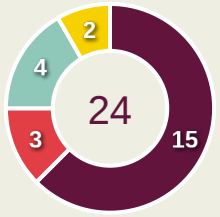

- Passes
- Attempts at Goal
- Crosses
- Clearances

Possession Contests

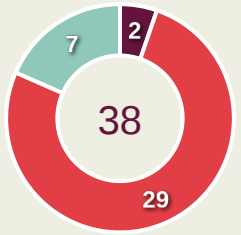

- Physical Duels
- Aerial Duels
- Duels

Most Possession Regains

5

Santiago VALLECILLA

LEFT CENTRE BACK

#	Player	Total Possession Regains
12	Samuel MARTINEZ CORREA	2
3	Santiago VALLECILLA	5
4	Edwin ESTRELLA	1
6	Eider CARRILLO	5
7	Matias CAICEDO	1
9	Adrian MOSQUERA	2
13	Anderson MURILLO	4
16	Miguel AGAMEZ	5
18	Luis MATURANA	3
19	Jose ESCORCIA	3
20	Juan FORI	3
2	Jhan MORENO	2
5	Simon ROJAS	4
10	Samuel MARTINEZ	0
11	Edwin ECHEVERRIA	0
17	Weiner MARTINEZ	0

Defensive Line Height & Team Length

Japan

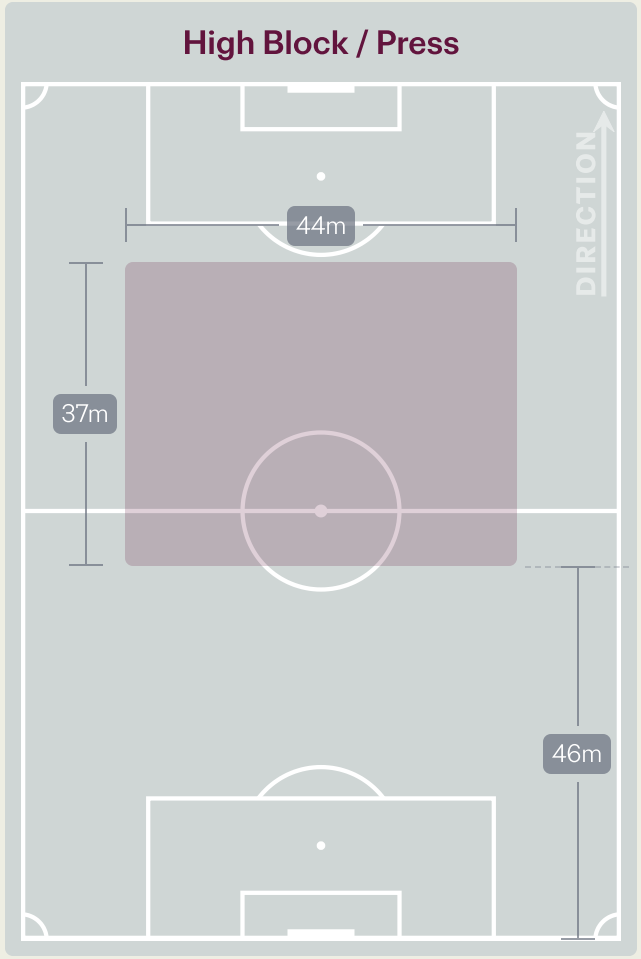

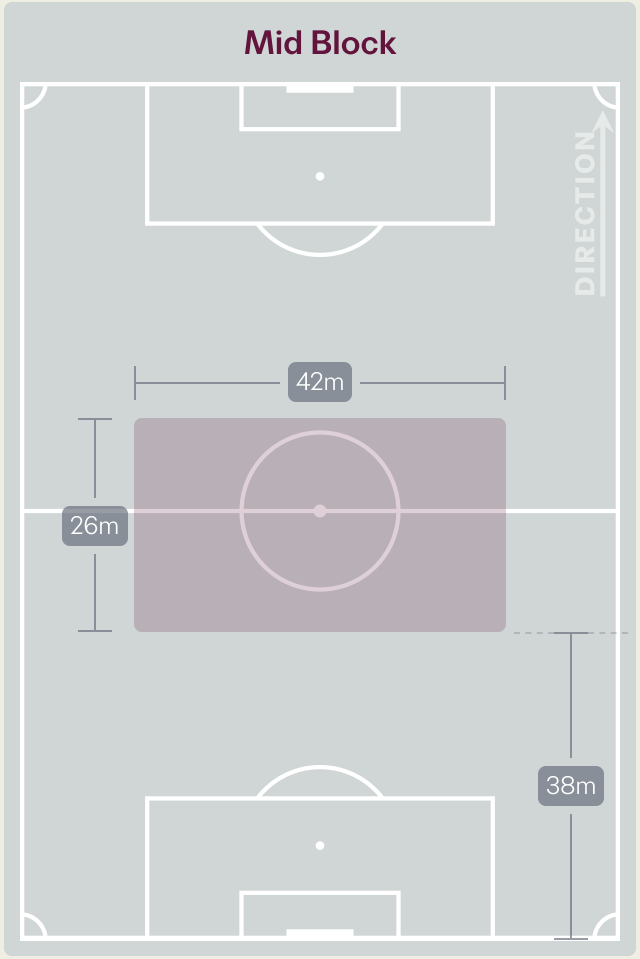

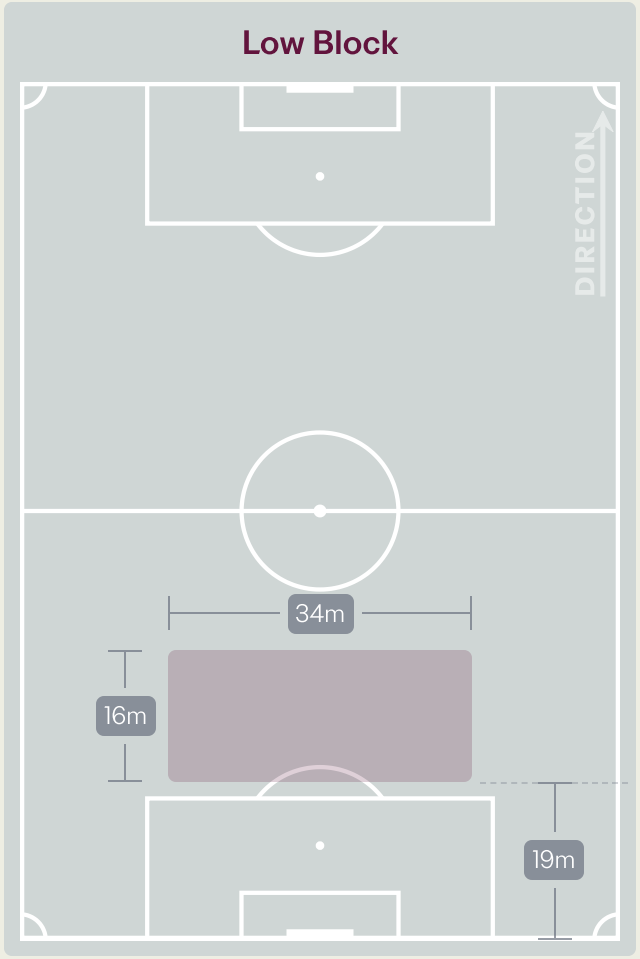

Defensive Line Height & Team Length

Colombia

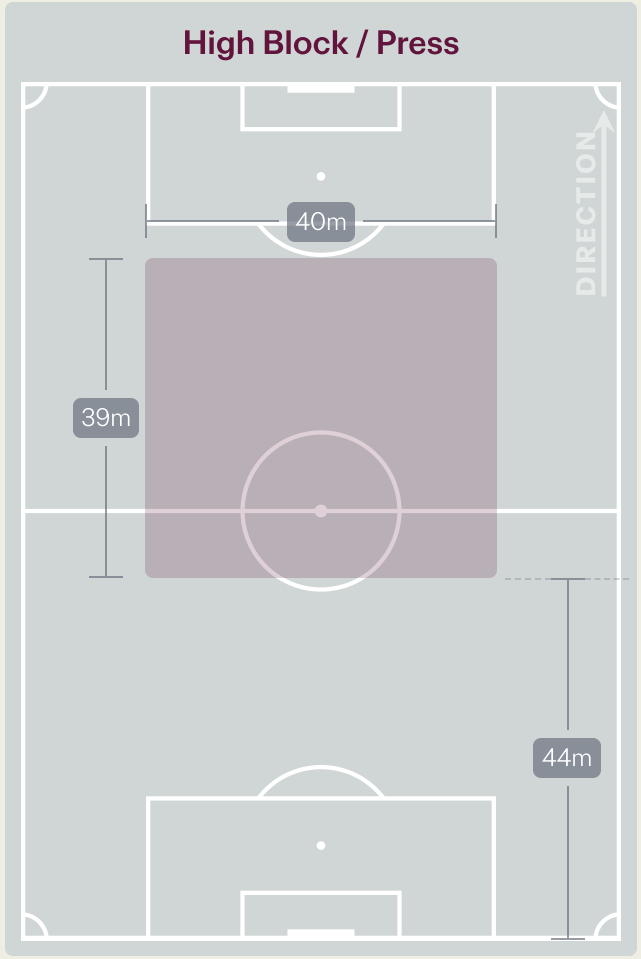

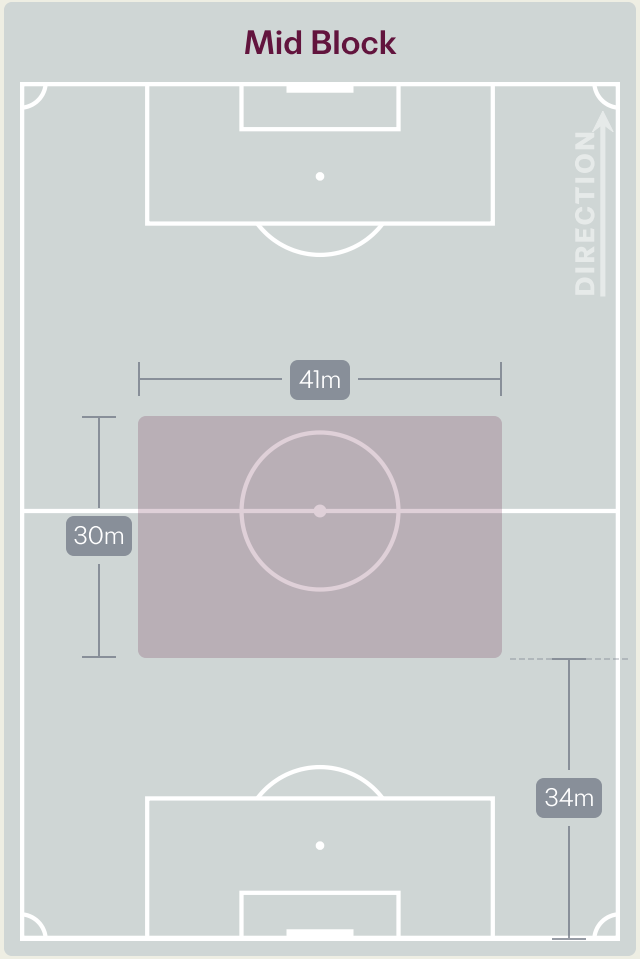

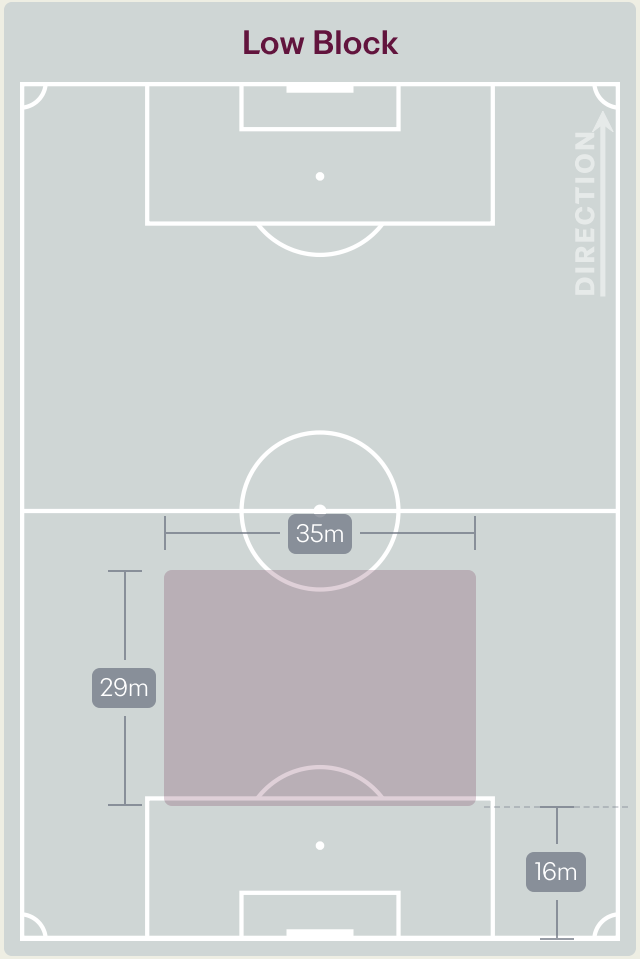

21 November 2026 - Aspire Zone - Pitch 9 - Adel Malalla - 15:30

Defensive Pressure

Japan

Colombia

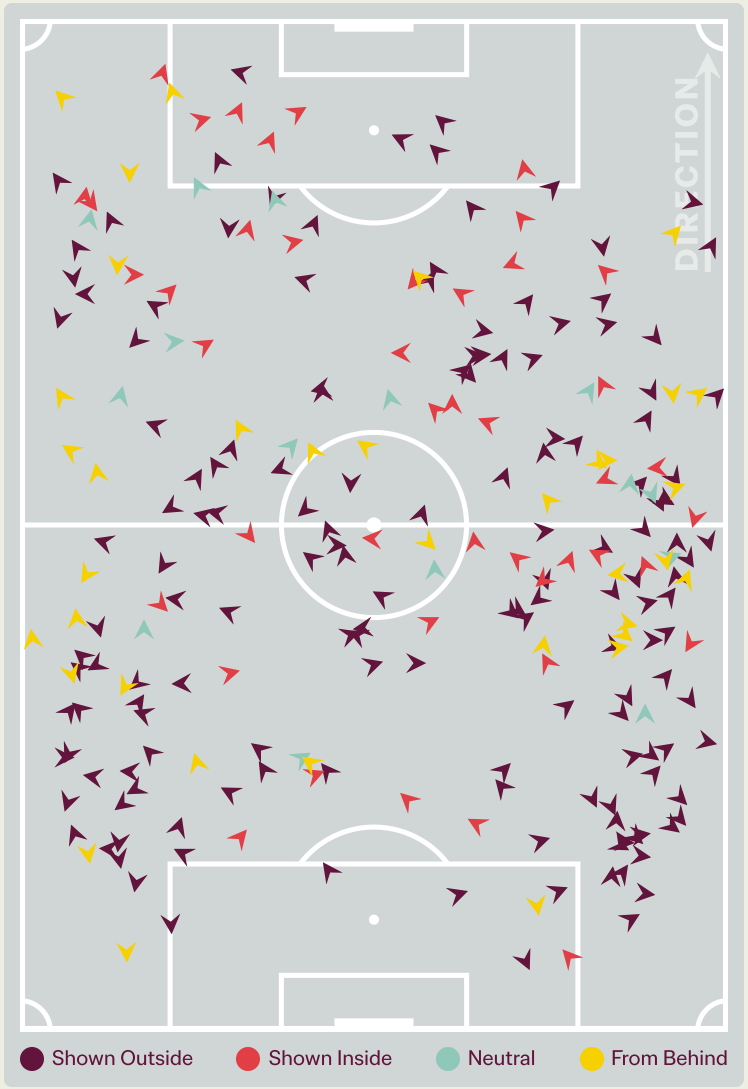

Japan		Colombia
250	Total Pressures	176
53	Direct Pressures	49
1.75s	Avg Pressure Duration	1.71s
38	Forced Turnovers	50
12.06s	Ball Recovery Time	10.53s
117	Pushing on into Pressing	75
191	Pushing on	161
44	Pressing Direction Inside	30
155	Pressing Direction Outside	94

Most Direct Pressures

10

Sosuke HOSHI

LEFT CENTRE MIDFIELD

Most Direct Pressures

7

Eider CARRILLO

CENTRE MIDFIELD

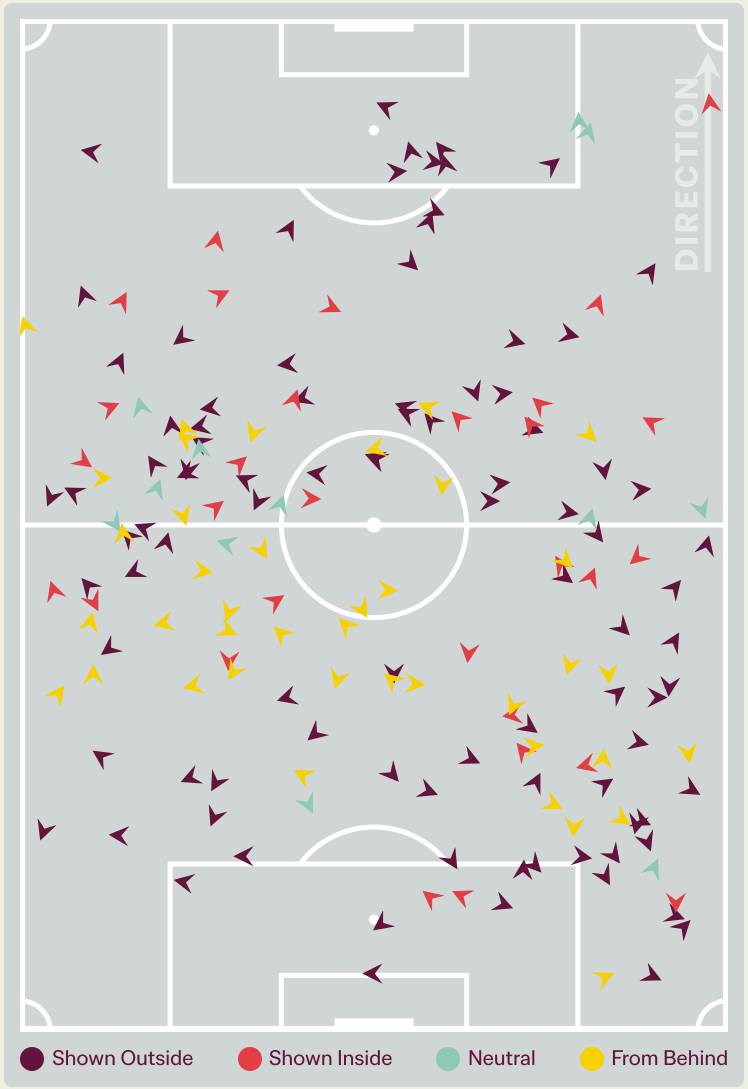

GOALKEEPING

Japan v Colombia

Goalkeeping Involvement

Japan

Japan GK Involvement Timeline

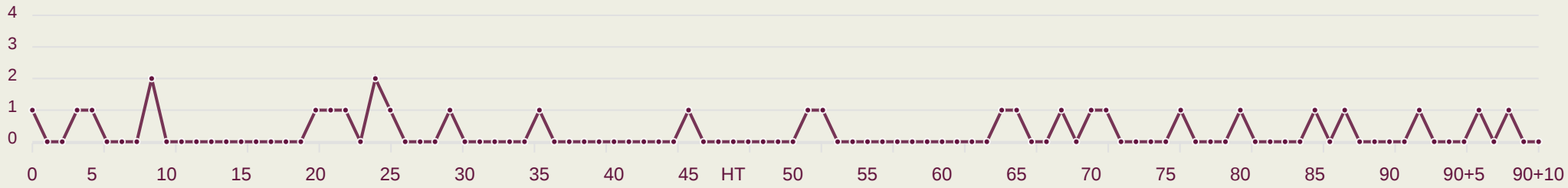

29

Total Involvements

Colombia

Colombia GK Involvement Timeline

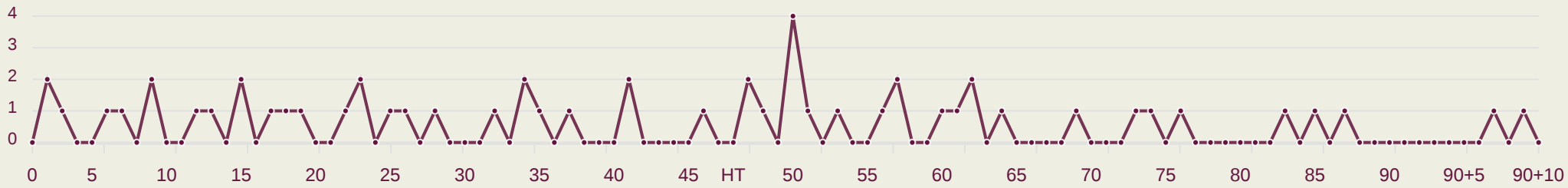

54

Total Involvements

Goalkeeping Distribution

Japan

Kick from Feet

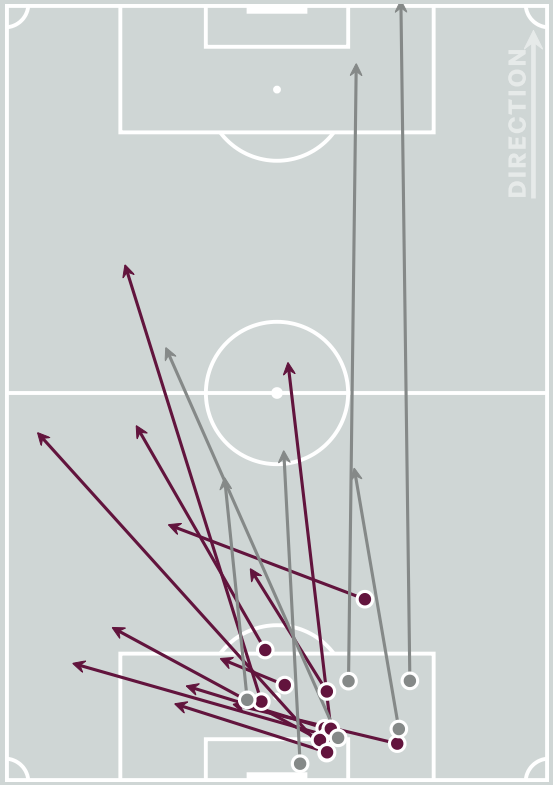

Complete Incomplete

- Play Onto
- Play Into
- Play Around
- Play Through
- Play Beyond
- Other

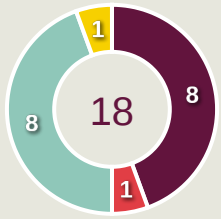

Kick from Hands

Complete Incomplete

- Side Kick
- From Hands
- Drop Kick

0

Throw Distribution

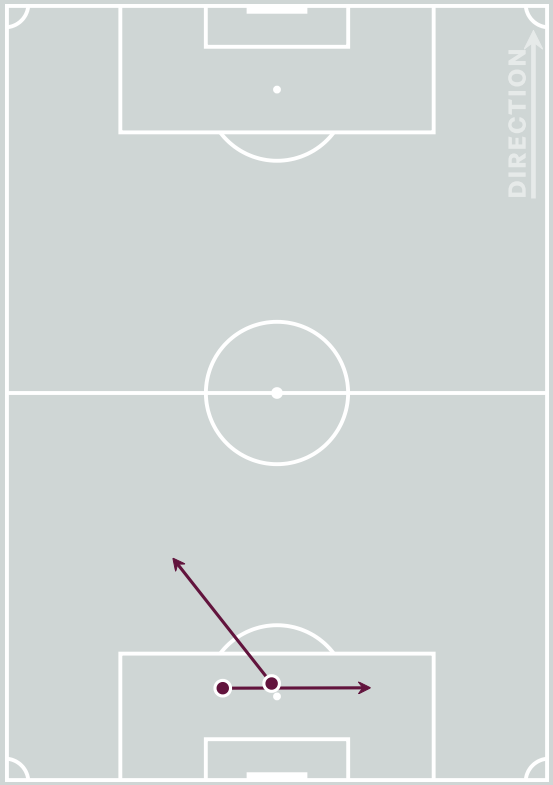

Complete Incomplete

- Over Arm
- Under Arm
- Side Arm
- Chest

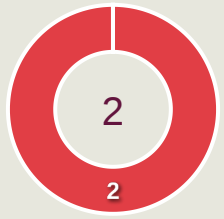

Total Distributions

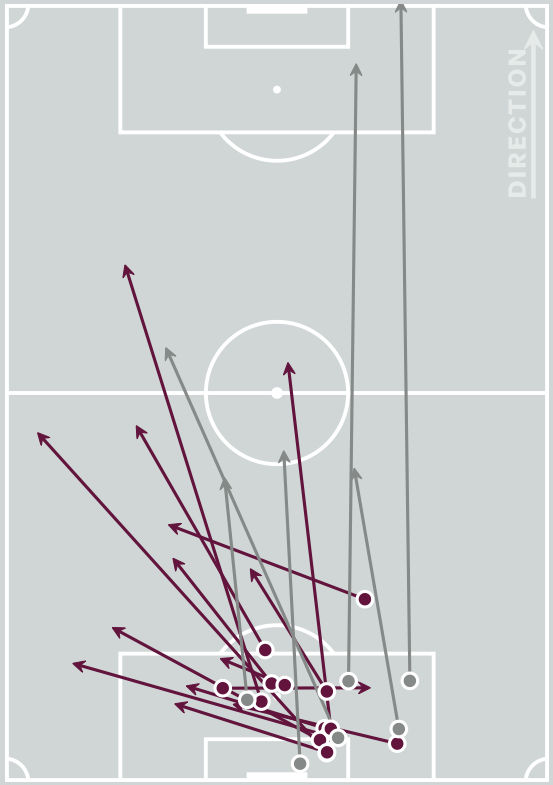

Complete Incomplete

9

Goalkeeper Line Breaks

Goalkeeping Distribution

Colombia

Kick from Feet

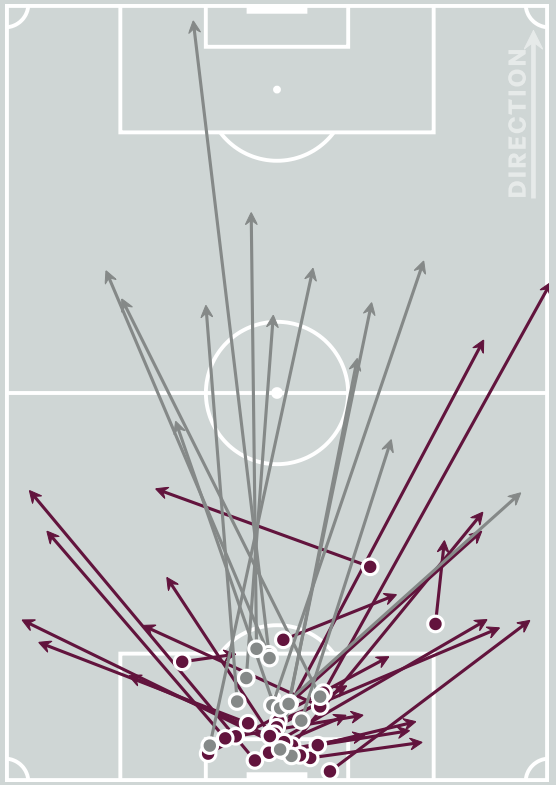

Complete Incomplete

- Play Onto
- Play Into
- Play Around
- Play Through
- Play Beyond
- Other

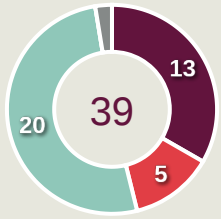

Kick from Hands

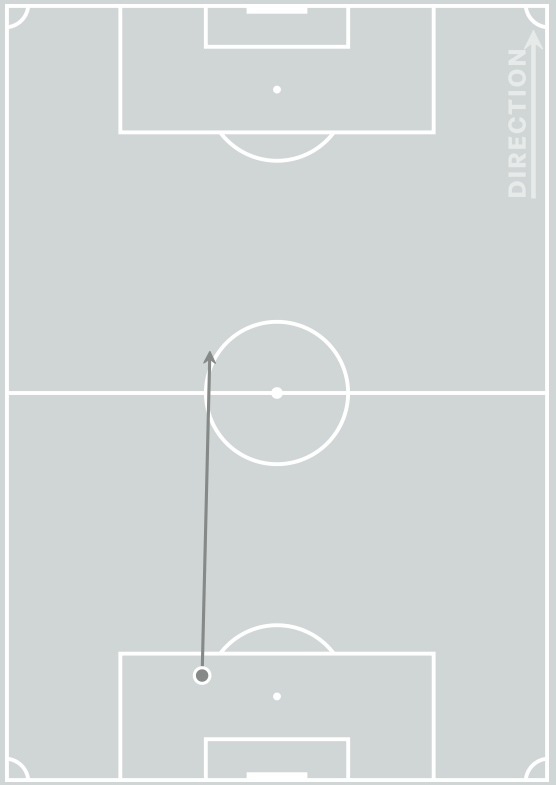

Complete Incomplete

- Side Kick
- From Hands
- Drop Kick

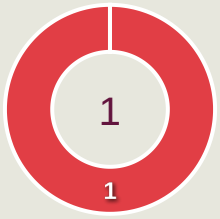

Throw Distribution

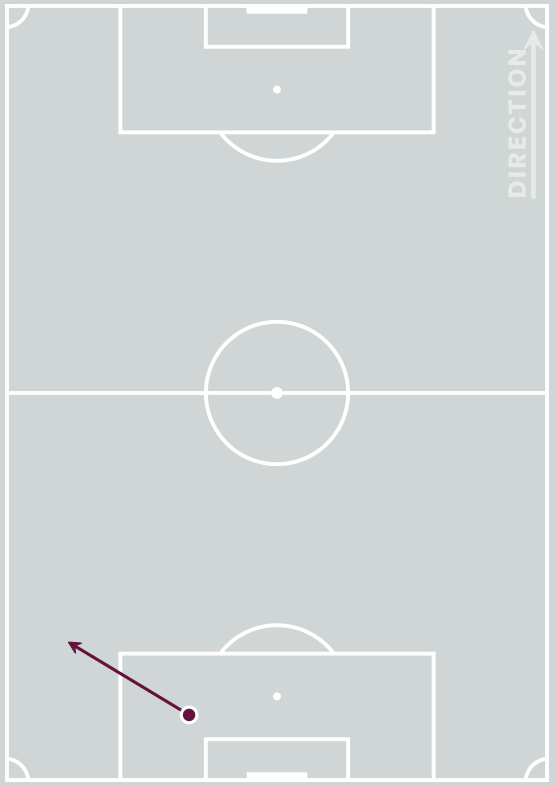

Complete Incomplete

- Over Arm
- Under Arm
- Side Arm
- Chest

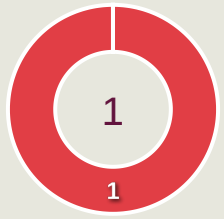

Total Distributions

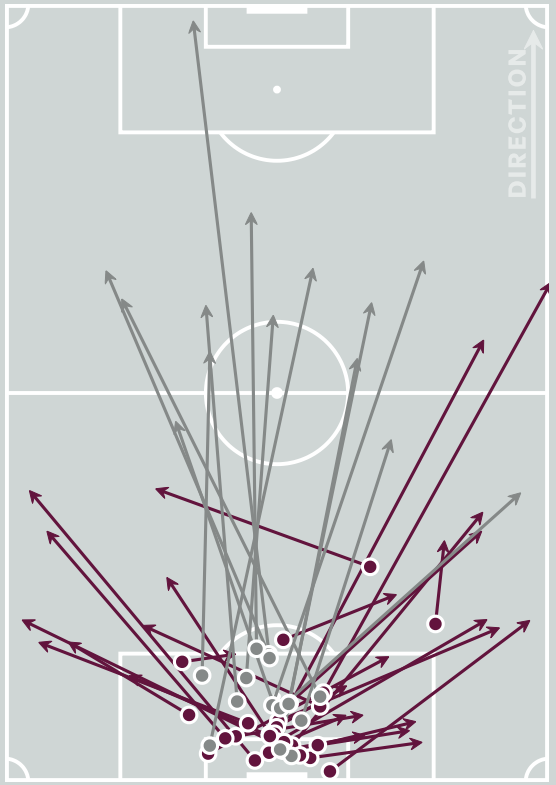

Complete Incomplete

17

Goalkeeper Line Breaks

Goal Prevention

Japan

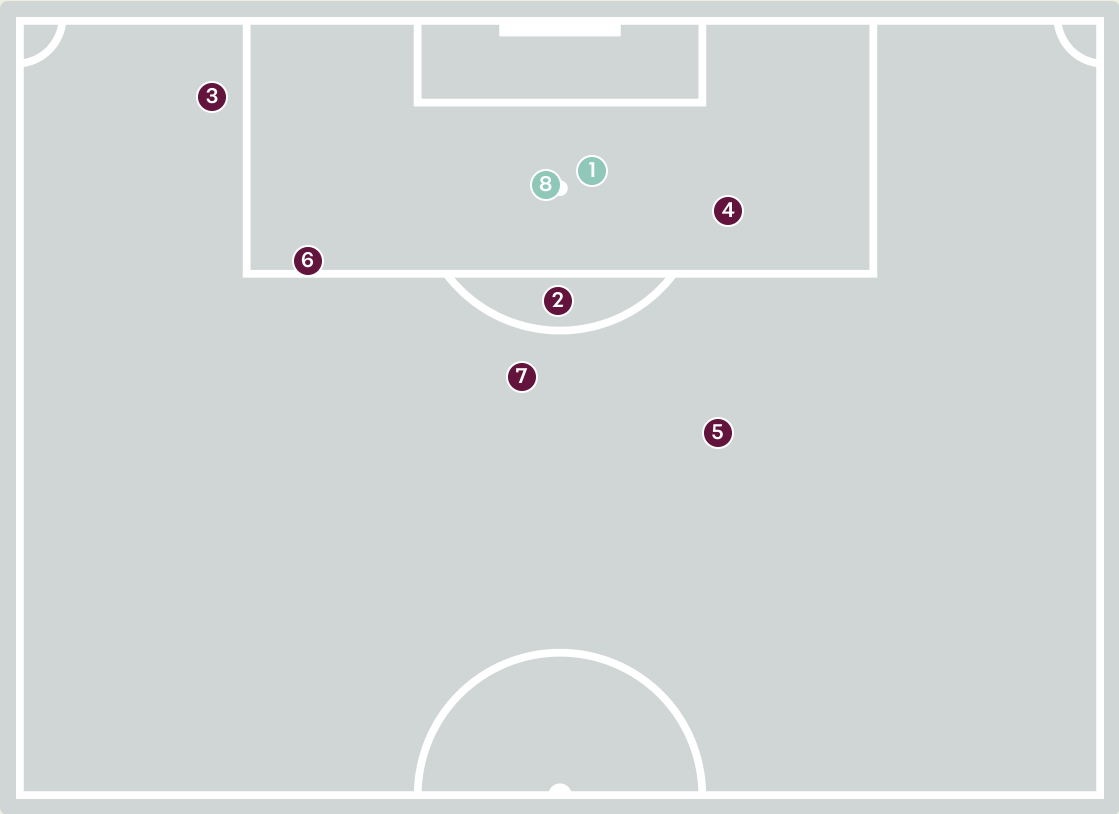

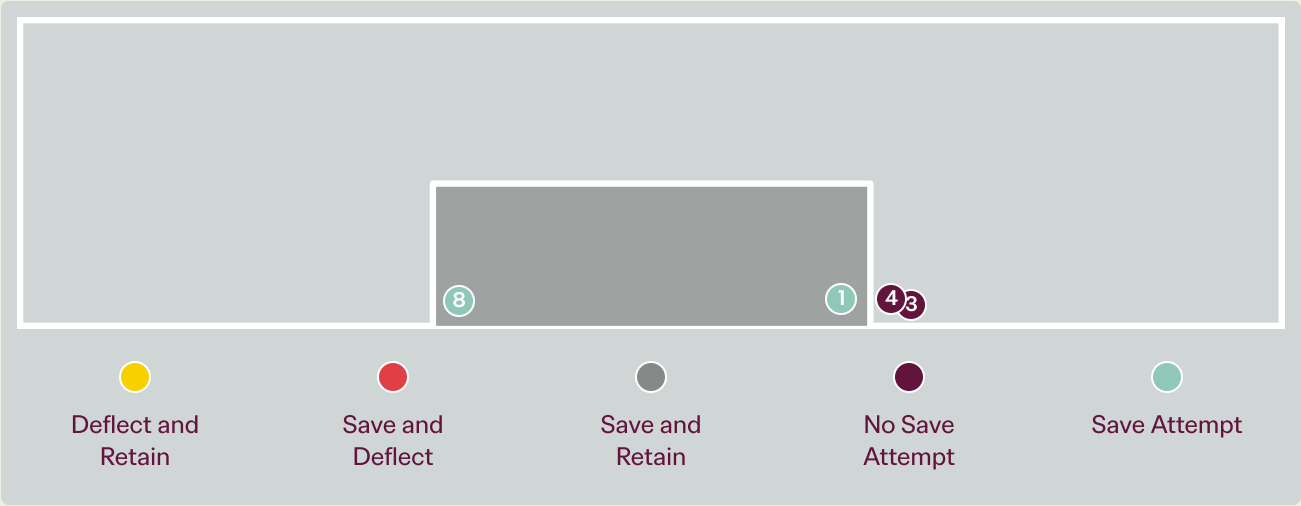

Intervention Type

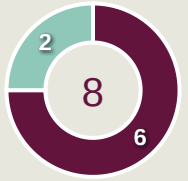

Intervention Body Type

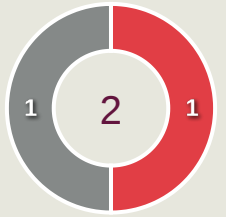

Total Attempts on Goal Faced	Total Goal Interventions	Save & Retain	Deflect & Retain	Save & Deflect	Save Attempt	No Save Attempt
8	0	0	0	0	2	6

8

Total Attempts on Goal Faced

0

Save %

Goal Prevention

Colombia

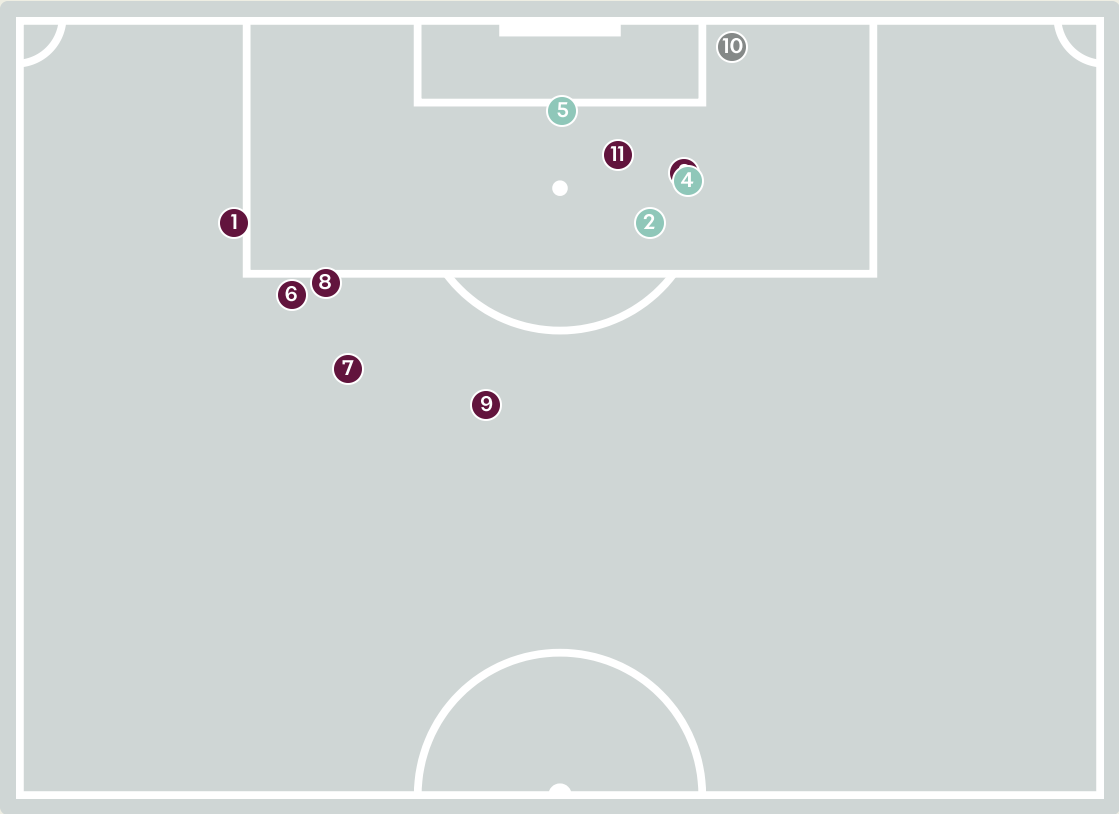

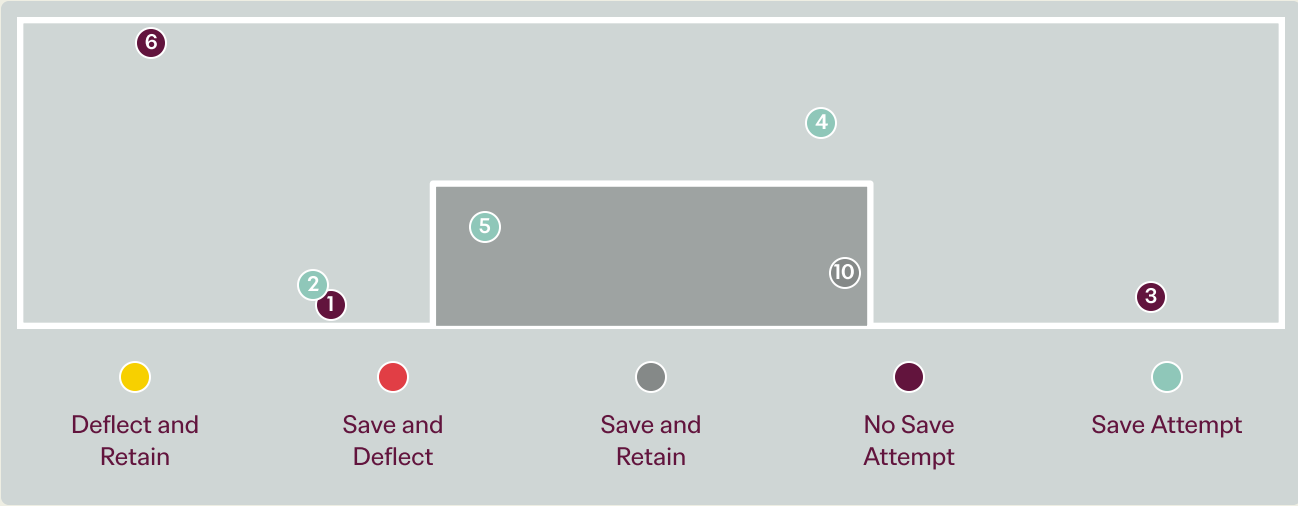

11

Total Attempts on Goal Faced

50

Save %

Intervention Type

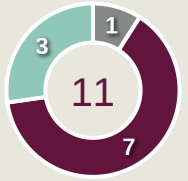

Deflect & Retain · Save & Deflect · Save & Retain · No Save Attempt · Save Attempt

Intervention Body Type



Head · Hands · Upper Body · Lower Body · Feet

Total Attempts on Goal Faced	Total Goal Interventions	Save & Retain	Deflect & Retain	Save & Deflect	Save Attempt	No Save Attempt
11	1	1	0	0	3	7

Aerial Control

Japan

0
Total Interventions

0
Complete

0
Punches

0
Incomplete

0
Complete

0
Claims

0
Incomplete

0
Complete

0
Tipped/Palmed

0
Incomplete

Crosses Faced

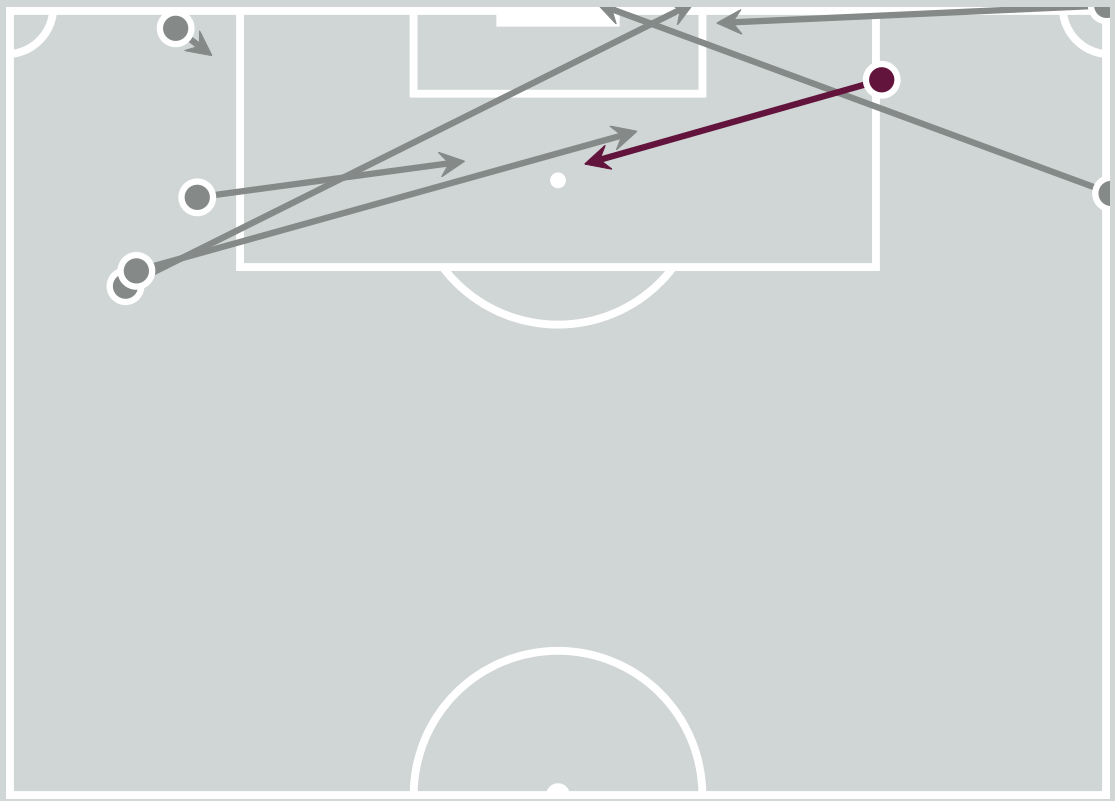

Delivery Types Faced

Total	In Swing	Out Swing	Driven	Lofted	Cutback	Push
10	5	2	0	2	0	1

Aerial Control

Colombia

2
Total Interventions

2	2	0
Complete	Punches	Incomplete

0	0	0
Complete	Claims	Incomplete

0	0	0
Complete	Tipped/Palmed	Incomplete

Crosses Faced

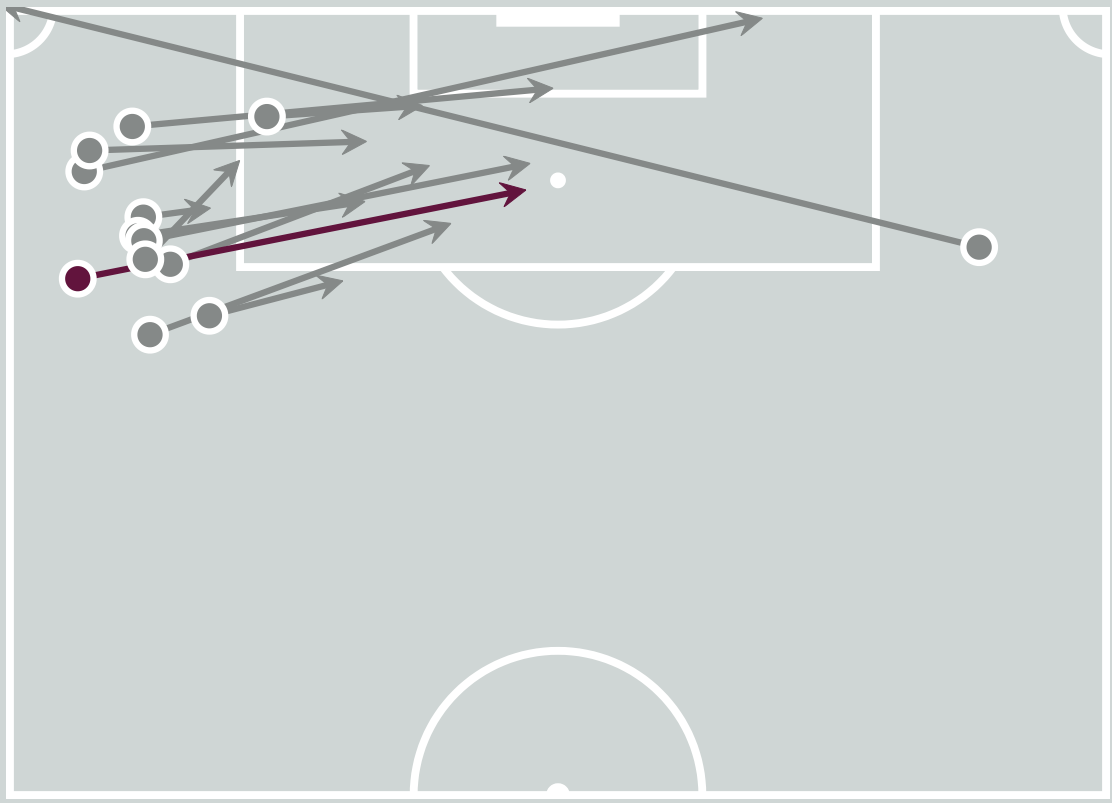

Delivery Types Faced

Total	In Swing	Out Swing	Driven	Lofted	Cutback	Push
24	15	2	0	4	0	3

FIFA U17 WORLD CUP QATAR 2026

SET PLAYS

Japan v Colombia

Set Plays

Japan

51
Total Set Plays

19
Total Free Kicks

0
Total Penalties

9
Total Corners

23
Total Throw Ins

Free Kicks	
Type	**Total**
Direct	15
Direct (on target)	0
Direct (off target)	0
Indirect	4

Corners			
Delivery Type	**From Left Side**	**From Right Side**	**Total**
Direct to Area	7	2	9
Short	0	0	0
Edge of Penalty Area	0	0	0

Corners	
Delivery Style	**Total**
Inswing	8
Outswing	1
Driven	0
Lofted	0

Set Plays

Colombia

44
Total Set Plays

15
Total Free Kicks

1
Total Penalties

3
Total Corners

25
Total Throw Ins

Free Kicks	
Type	**Total**
Direct	12
Direct (on target)	0
Direct (off target)	0
Indirect	3

Corners			
Delivery Type	**From Left Side**	**From Right Side**	**Total**
Direct to Area	0	2	2
Short	0	0	0
Edge of Penalty Area	1	0	1

Corners	
Delivery Style	**Total**
Inswing	2
Outswing	0
Driven	0
Lofted	1

INDIVIDUAL DATA IN POSSESSION




Japan v Colombia

In Possession - Distributions

Japan

#	Player	Passes Attempted	Passes Completed	Pass Completion %	Switches of Play	Crosses Attempted	Crosses Completed	Line Breaks Attempted	Line Breaks Completed	Line Break Completion %	Ball Progressions	Take Ons	Step Ins	Attempts at Goal	Goals
1	Kosei OSHITA	20	14	70%	0	0	0	9	4	44%	0	0	0	0	0
3	Anthony MOTOSUNA	29	23	79%	1	0	0	9	5	56%	0	0	0	0	0
5	Koki KURAHASHI	35	30	86%	0	0	0	7	4	57%	0	0	0	2	0
7	Takeshi WADA	39	28	72%	0	0	0	11	5	45%	0	0	0	1	0
8	Tafuku SATOMI	15	14	93%	0	0	0	0	0	0%	0	0	0	1	0
10	Maki KITAHARA	20	16	80%	0	9	3	5	3	60%	1	1	0	1	0
11	Kakeru SAITO	22	15	68%	0	1	0	5	3	60%	2	2	0	3	1
13	Chimezie EZEMUOKWE	45	37	82%	0	1	0	26	21	81%	6	1	5	0	0
14	Riku NAKASHIMA	28	18	64%	0	3	0	5	4	80%	2	1	1	2	0
15	Kazato KIMURA	36	28	78%	0	8	1	13	8	62%	2	2	0	0	0
16	Sosuke HOSHI	18	14	78%	0	1	0	7	6	86%	1	1	0	0	0
4	Yuzo TAKEUCHI	2	1	50%	0	0	0	1	0	0%	0	0	0	1	0
6	Sora IWATSUCHI	11	7	64%	0	1	0	7	5	71%	0	0	0	0	0
17	Yoshiki FUJIMOTO	1	1	100%	0	0	0	1	1	100%	1	1	0	0	0
18	Ryo IGARASHI	4	3	75%	0	0	0	0	0	0%	0	0	0	0	0
19	Arata OKAMOTO	5	4	80%	0	0	0	0	0	0%	0	0	0	0	0

In Possession - Offers & Receptions

Japan

			Offer movement types						
#	Player	Total Offers	In Front	In Between	Out to In	In to Out	In Behind	No Movement	Offers Received
1	Kosei OSHITA	3	0	0	0	0	0	3	2
3	Anthony MOTOSUNA	2	1	0	0	0	0	1	2
5	Koki KURAHASHI	1	0	0	0	0	0	1	0
7	Takeshi WADA	22	8	7	0	1	4	2	12
8	Tafuku SATOMI	17	1	6	1	0	9	0	3
10	Maki KITAHARA	19	1	3	1	1	12	1	9
11	Kakeru SAITO	33	0	20	1	3	8	1	13
13	Chimezie EZEMUOKWE	9	1	2	0	0	5	1	0
14	Riku NAKASHIMA	22	3	1	2	1	5	10	8
15	Kazato KIMURA	23	0	0	0	0	17	6	8
16	Sosuke HOSHI	24	10	9	0	1	4	0	9
4	Yuzo TAKEUCHI	1	0	0	0	0	0	1	1
6	Sora IWATSUCHI	5	5	0	0	0	0	0	2
17	Yoshiki FUJIMOTO	2	0	0	0	0	2	0	0
18	Ryo IGARASHI	4	1	1	1	0	1	0	3
19	Arata OKAMOTO	4	1	0	0	0	2	1	2

In Possession - Distributions

Colombia

#	Player	Passes Attempted	Passes Completed	Pass Completion %	Switches of Play	Crosses Attempted	Crosses Completed	Line Breaks Attempted	Line Breaks Completed	Line Break Completion %	Ball Progressions	Take Ons	Step Ins	Attempts at Goal	Goals
12	Samuel MARTINEZ CORREA	41	27	66%	0	0	0	17	5	29%	0	0	0	0	0
3	Santiago VALLECILLA	40	33	82%	0	0	0	8	4	50%	1	0	1	0	0
4	Edwin ESTRELLA	22	17	77%	0	1	0	7	3	43%	0	0	0	0	0
6	Eider CARRILLO	19	11	58%	0	0	0	5	2	40%	1	1	0	0	0
7	Matias CAICEDO	4	4	100%	0	0	0	0	0	0%	2	2	0	2	0
9	Adrian MOSQUERA	14	10	71%	0	2	1	3	1	33%	7	7	0	0	0
13	Anderson MURILLO	61	45	74%	1	1	0	25	17	68%	0	0	0	0	0
16	Miguel AGAMEZ	36	29	81%	0	1	0	7	3	43%	0	0	0	2	1
18	Luis MATURANA	18	16	89%	0	1	0	6	4	67%	2	2	0	0	0
19	Jose ESCORCIA	33	25	76%	0	3	0	9	3	33%	10	10	0	0	0
20	Juan FORI	47	43	91%	2	0	0	13	11	85%	0	0	0	0	0
2	Jhan MORENO	35	34	97%	0	0	0	4	4	100%	0	0	0	0	0
5	Simon ROJAS	32	28	88%	1	0	0	2	1	50%	0	0	0	2	0
10	Samuel MARTINEZ	17	13	76%	0	0	0	7	2	29%	2	2	0	2	1
11	Edwin ECHEVERRIA	9	7	78%	0	1	0	3	1	33%	5	5	0	0	0
17	Weiner MARTINEZ	14	12	86%	0	0	0	3	2	67%	1	1	0	0	0

In Possession - Offers & Receptions

Colombia

			Offer movement types						
#	Player	Total Offers	In Front	In Between	Out to In	In to Out	In Behind	No Movement	Offers Received
12	Samuel MARTINEZ CORREA	4	0	0	0	0	0	4	3
3	Santiago VALLECILLA	4	0	0	0	0	2	2	1
4	Edwin ESTRELLA	16	3	0	0	2	0	11	7
6	Eider CARRILLO	12	4	8	0	0	0	0	2
7	Matias CAICEDO	5	0	0	0	0	5	0	2
9	Adrian MOSQUERA	13	0	0	1	0	10	2	5
13	Anderson MURILLO	19	6	0	0	1	0	12	12
16	Miguel AGAMEZ	21	5	8	2	1	5	0	13
18	Luis MATURANA	12	2	5	0	1	4	0	4
19	Jose ESCORCIA	20	3	2	1	1	8	5	9
20	Juan FORI	1	1	0	0	0	0	0	1
2	Jhan MORENO	5	0	0	0	0	0	5	3
5	Simon ROJAS	13	5	0	0	0	1	7	7
10	Samuel MARTINEZ	4	2	0	0	0	1	1	1
11	Edwin ECHEVERRIA	9	1	0	0	0	6	2	2
17	Weiner MARTINEZ	15	1	5	0	0	5	4	6

INDIVIDUAL DATA
OUT OF POSSESSION




Japan v Colombia

Out of Possession

Japan

#	Player	Tackles Made / Won	Blocks	Interceptions	Pressing Direct	Pressing Indirect	Duels Won - Aerial	Duels Won - Physical	Possession Contests won	Clearances	Loose Ball Receptions	Pushing On	Pushing On into Pressing	Possession Regains	Possession Interrupted
1	Kosei OSHITA	1 / 0	0	0	0	0	0	0	0	0	4	0	0	3	0
3	Anthony MOTOSUNA	1 / 0	3	2	3	3	3	0	5	7	5	5	5	10	3
5	Koki KURAHASHI	1 / 0	1	1	1	3	2	0	2	8	3	7	3	3	6
7	Takeshi WADA	4 / 1	4	0	2	14	0	0	0	0	9	10	3	2	3
8	Tafuku SATOMI	0 / 0	2	0	5	36	1	0	2	0	8	23	14	1	1
10	Maki KITAHARA	1 / 0	2	1	2	23	3	0	5	0	3	14	13	2	1
11	Kakeru SAITO	0 / 0	0	0	3	18	2	1	3	1	6	12	7	1	1
13	Chimezie EZEMUOKWE	2 / 1	2	1	6	3	5	0	5	10	5	6	2	9	5
14	Riku NAKASHIMA	1 / 0	1	2	3	12	0	0	0	0	8	15	11	3	0
15	Kazato KIMURA	7 / 2	3	1	8	16	1	0	1	4	3	13	9	6	6
16	Sosuke HOSHI	7 / 0	2	1	10	17	1	0	1	4	1	35	17	2	5
4	Yuzo TAKEUCHI	0 / 0	1	0	0	0	0	0	0	3	1	0	0	1	3
6	Sora IWATSUCHI	1 / 0	0	0	3	7	1	0	1	0	1	11	6	0	1
17	Yoshiki FUJIMOTO	0 / 0	0	0	1	6	0	0	0	1	1	5	3	1	0
18	Ryo IGARASHI	1 / 0	2	0	2	21	0	0	0	1	0	11	8	0	3
19	Arata OKAMOTO	8 / 2	2	0	4	18	0	0	0	1	1	24	16	3	4

Out of Possession

Colombia



#	Player	Tackles Made / Won	Blocks	Interceptions	Pressing Direct	Pressing Indirect	Duels Won - Aerial	Duels Won - Physical	Possession Contests won	Clearances	Loose Ball Receptions	Pushing On	Pushing On into Pressing	Possession Regains	Possession Interrupted
12	Samuel MARTINEZ CORREA	0 / 0	0	0	0	0	0	0	0	0	4	0	0	2	0
3	Santiago VALLECILLA	4 / 1	4	0	4	4	1	0	1	7	6	9	2	5	7
4	Edwin ESTRELLA	0 / 0	0	1	2	14	0	0	0	6	0	17	11	1	1
6	Eider CARRILLO	7 / 3	1	0	7	7	1	1	2	4	7	12	5	5	4
7	Matias CAICEDO	2 / 1	0	0	4	22	1	0	1	0	2	20	12	1	1
9	Adrian MOSQUERA	1 / 0	2	0	3	23	2	0	2	1	6	17	11	2	1
13	Anderson MURILLO	4 / 2	4	0	6	5	1	0	1	8	11	16	7	4	9
16	Miguel AGAMEZ	5 / 2	1	1	5	12	0	0	0	4	9	13	6	5	6
18	Luis MATURANA	2 / 1	1	1	6	8	0	0	1	0	1	13	4	3	1
19	Jose ESCORCIA	2 / 2	3	0	6	15	1	0	1	1	4	13	9	3	4
20	Juan FORI	2 / 0	6	0	3	5	1	0	1	13	2	13	2	3	12
2	Jhan MORENO	1 / 0	2	0	1	3	0	0	0	3	6	8	2	2	2
5	Simon ROJAS	2 / 1	0	0	0	4	1	0	1	2	4	3	1	4	1
10	Samuel MARTINEZ	0 / 0	0	0	0	2	0	0	0	0	1	0	0	0	0
11	Edwin ECHEVERRIA	0 / 0	0	0	2	2	0	0	0	1	4	3	2	0	0
17	Weiner MARTINEZ	0 / 0	0	0	0	1	1	0	1	2	0	4	1	0	1

INDIVIDUAL DATA PHYSICAL




Japan v Colombia

Physical Data

Japan

#	Player	Total Distance (m)	Zone 1: 0-7 km/h (m)	Zone 2: 7-15 km/h (m)	Zone 3: 15-20 km/h (m)	Zone 4: 20-25 km/h (m)	Zone 5: 25+ km/h (m)	High Speed Runs (Zone 3)	Sprints (Zone 4 & 5)	Top Speed (km/h)
1	Kosei OSHITA	5666.9	4071.3	1407.0	105.0	62.0	21.6	10.0	6.0	28.2
3	Anthony MOTOSUNA	7784.9	3254.6	3304.8	815.8	378.0	31.7	78.0	27.0	27.1
5	Koki KURAHASHI	9730.5	3852.3	4096.5	1112.8	546.6	122.2	112.0	37.0	33.0
7	Takeshi WADA	7760.4	2598.4	3414.4	1339.7	329.7	78.2	116.0	29.0	30.8
8	Tafuku SATOMI	7672.2	2604.1	3142.7	1174.8	661.9	88.8	112.0	43.0	27.4
10	Maki KITAHARA	8955.6	3449.6	3704.5	1136.1	486.3	179.0	108.0	36.0	31.2
11	Kakeru SAITO	9740.1	3092.3	4886.1	1306.3	372.6	82.9	122.0	31.0	31.7
13	Chimezie EZEMUOKWE	10572.3	3839.7	4595.7	1501.9	495.4	139.6	129.0	35.0	33.8
14	Riku NAKASHIMA	8245.4	2762.2	3510.9	1301.3	525.0	146.0	115.0	37.0	33.3
15	Kazato KIMURA	11092.1	3608.0	4782.2	1535.9	741.4	424.7	130.0	55.0	33.4
16	Sosuke HOSHI	11760.2	3454.3	5532.1	1982.6	670.5	120.7	172.0	49.0	30.1
4	Yuzo TAKEUCHI	1802.7	711.1	798.9	148.3	89.7	54.6	14.0	6.0	30.5
6	Sora IWATSUCHI	3542.2	1020.0	1778.0	590.9	127.2	26.1	54.0	12.0	29.5
17	Yoshiki FUJIMOTO	2264.7	603.6	1045.4	369.1	157.4	89.2	34.0	11.0	31.7
18	Ryo IGARASHI	3524.0	1013.9	1566.8	682.6	205.0	55.7	58.0	17.0	30.1
19	Arata OKAMOTO	3221.3	1149.2	1367.4	477.1	157.4	70.1	40.0	15.0	33.9

Physical Data

Colombia



#	Player	Total Distance (m)	Zone 1: 0-7 km/h (m)	Zone 2: 7-15 km/h (m)	Zone 3: 15-20 km/h (m)	Zone 4: 20-25 km/h (m)	Zone 5: 25+ km/h (m)	High Speed Runs (Zone 3)	Sprints (Zone 4 & 5)	Top Speed (km/h)
12	Samuel MARTINEZ CORREA	5061.7	3779.6	1138.6	122.8	14.8	5.9	10.0	3.0	27.8
3	Santiago VALLECILLA	9383.5	4034.8	3887.9	1048.7	285.0	127.1	112.0	26.0	33.6
4	Edwin ESTRELLA	5213.5	1935.3	2128.4	714.8	329.2	105.8	64.0	28.0	31.8
6	Eider CARRILLO	7703.3	2668.2	3628.3	1020.1	309.5	77.2	89.0	27.0	27.7
7	Matias CAICEDO	7000.0	2822.1	2847.9	936.7	271.1	122.3	82.0	22.0	32.8
9	Adrian MOSQUERA	9517.1	4709.3	3471.4	773.8	346.8	215.8	84.0	32.0	34.0
13	Anderson MURILLO	9713.6	3760.6	4508.9	1143.8	229.0	71.2	103.0	21.0	29.2
16	Miguel AGAMEZ	11518.0	3786.0	5381.4	1790.0	517.8	42.9	149.0	38.0	28.1
18	Luis MATURANA	8097.4	3005.0	3629.2	1057.3	329.7	76.2	98.0	29.0	31.5
19	Jose ESCORCIA	9575.6	4374.2	3576.0	996.6	475.0	153.8	89.0	40.0	33.0
20	Juan FORI	7281.9	2722.4	3337.5	961.9	181.9	78.1	93.0	19.0	30.9
2	Jhan MORENO	5233.4	2176.7	2352.5	488.6	171.7	43.9	50.0	15.0	28.2
5	Simon ROJAS	3559.3	1100.6	1805.2	501.5	133.3	18.6	47.0	11.0	26.4
10	Samuel MARTINEZ	2285.9	1006.9	848.7	245.8	141.6	42.8	19.0	11.0	34.0
11	Edwin ECHEVERRIA	2868.2	1436.4	905.3	271.7	177.4	77.3	26.0	13.0	33.6
17	Weiner MARTINEZ	3227.0	1200.6	1465.1	386.6	125.9	48.7	39.0	10.0	32.6


FIFA
U17
WORLD CUP
QATAR 2026