FIFA U17 WORLD CUP QATAR 2026

POST MATCH SUMMARY REPORT

Korea Republic 3 - 0 Uganda

Group B - Match 3
19 November 2026
16:30 Kick Off
Aspire Zone - Pitch 1 - Mohammed Ghanim

19 November 2026 - Aspire Zone - Pitch 1 - Mohammed Ghanim - 16:30

Match Summary - Teams

Korea Republic

3 — 0

Uganda

STARTING

1	GK	JANG Junyeong	
2	DF	CHOI Jaehyeok	
3	DF	SEONG Minsu	46'
4	DF	CHOI Minjun	
5	DF	KANG Musung	
6	MF	JUNG Hawon	↓ 38'
7	FW	BAEK Geon	↓ 65'
8	MF	HAN Seungmin	
11	MF	KIM Jiho	⚽ 8' ↓ 89'
14	MF	LEE Inwoo	↓ 65'
20	FW	NAM Ian	↓ 65'

SUBSTITUTES

12	GK	HAN Kwanho	
21	GK	KIM Gunho	
9	FW	KIM Jiwoo	↑ 65' ⚽ 84'
10	MF	AHN Sunhyun	↑ 65'
13	MF	PARK Kyunghoon	↑ 38'
15	MF	PARK Jooho	↑ 89'
16	DF	TAE Doyoon	
17	DF	KIM Jeonghyeon	
18	DF	CHOI Geonmin	
19	MF	LIM Jiseong	↑ 65'

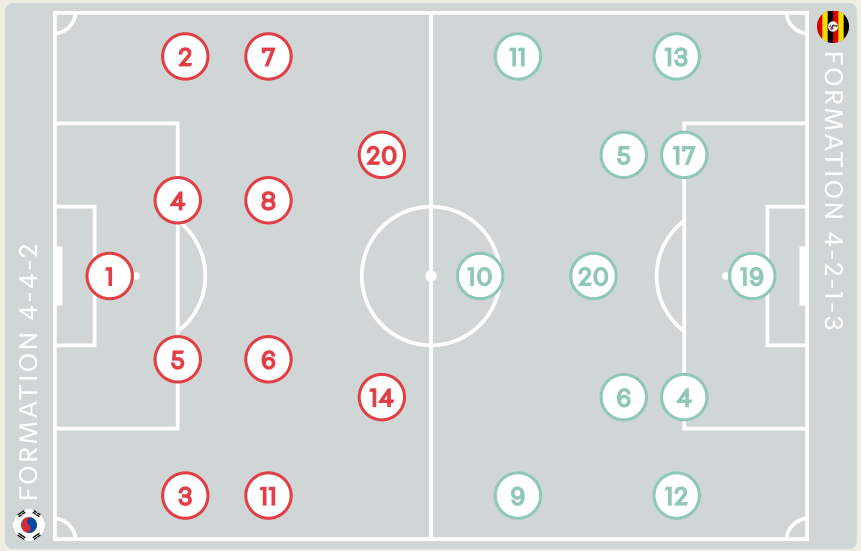

STARTING

Ashraf LUKYAMUZI	GK	19	
Musa SUUNA	DF	4	
John OWINO	MF	5	
Henry MUHOOZI	MF	6	
↓ 51' Joseph DORONGIN	FW	9	
Owen MUKISA	FW	10	
↓ 72' Fahad ISMAIL	FW	11	
87' Ukashsa JEMBA	DF	12	
↓ 33' Travor MUBIRU	DF	13	
⚽ 50' Mujad MBALIRE	DF	17	
↓ 72' Isima MAGALA	MF	20	

SUBSTITUTES

Hamidu KASUMBA	GK	1	
Adrian MUKWANGA	GK	18	
Ssali MWESIGWA	DF	2	
↑ 33' Eze KOMBI	DF	3	
↑ 72' Abdulshakur BABI	FW	7	
↑ 72' Arnold KAYEMBA	MF	8	
↑ 51' Junior OFOYRWTH	FW	14	
Yusuf SSENYONGA	MF	15	
Arafat IBANDA	FW	16	
Brian OLWA	MF	21	

Distribution in the Final Third

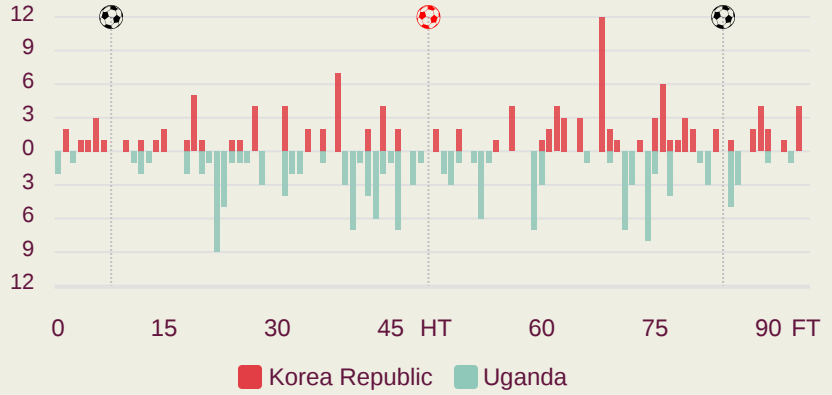

19 November 2026 - Aspire Zone - Pitch 1 - Mohammed Ghanim - 16:30

Match Summary - Key Statistics



Korea Republic

3 — 0

Uganda



Possession

Total	33.7%	12.7%	53.6%	Total
3	Goals			0
1.58	xG (Expected Goals)			0.31
17 (8)	Attempts at Goal (On Target)			14 (4)
329 (272)	Total Passes (Complete)			600 (519)
83 %	Pass Completion %			86 %
87	Completed Line Breaks			102
20	Defensive Line Breaks			5
101	Receptions in the Final Third			114
20	Crosses			18
36	Ball Progressions			36
266 (75)	Defensive Pressures Applied (Direct Pressures)			198 (42)
41	Forced Turnovers			43
58	Second Balls			90
114.9 km	Total Distance Covered			111.6 km
5.4 km	Zone 4 – Low Speed Sprinting: 20-25 km/h			6 km

19 November 2026 - Aspire Zone - Pitch 1 - Mohammed Ghanim - 16:30

Korea Republic

Phases of Play

Uganda

IN POSSESSION

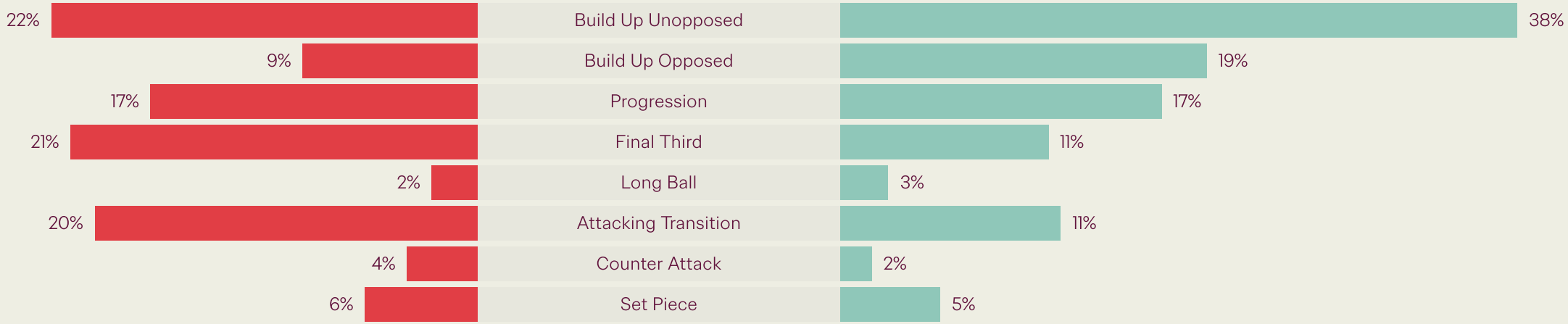

OUT OF POSSESSION

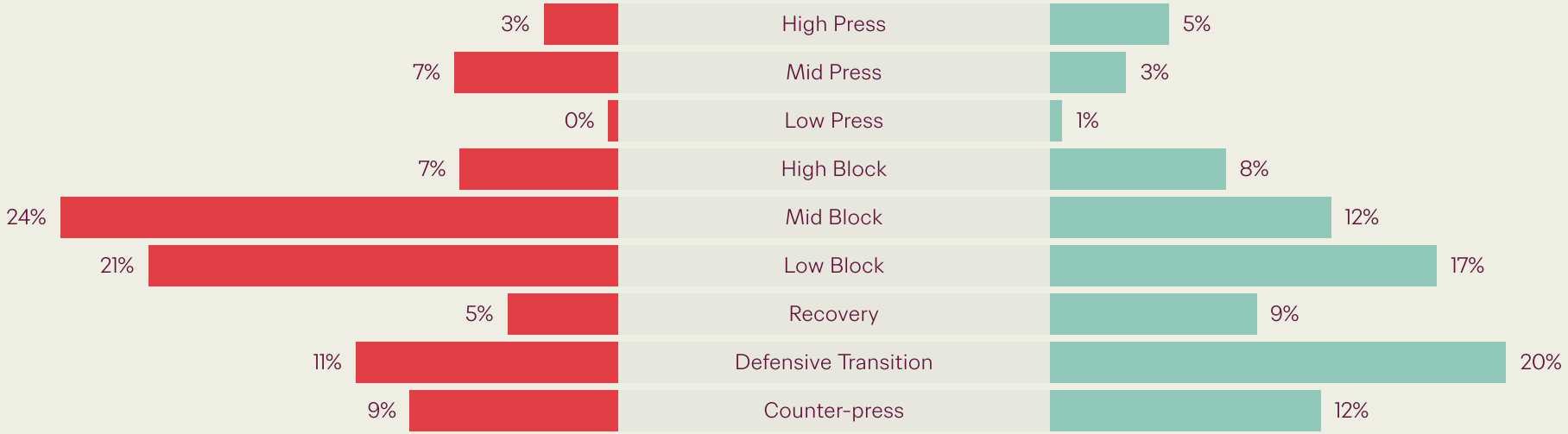

FIFA U17 WORLD CUP QATAR 2026

IN POSSESSION




Korea Republic v Uganda

In Possession Line Height & Team Length

Korea Republic

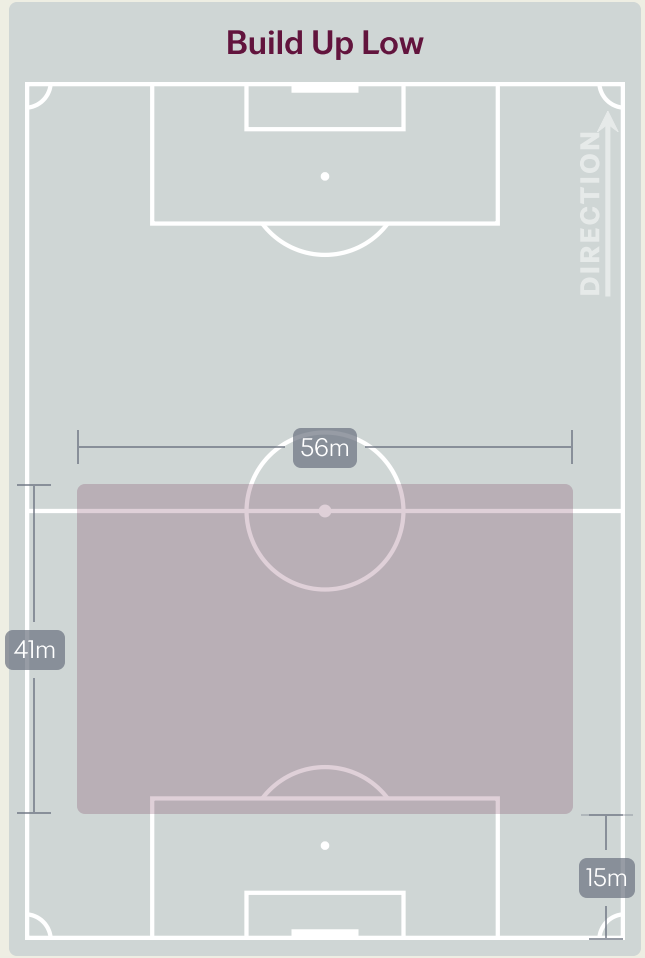

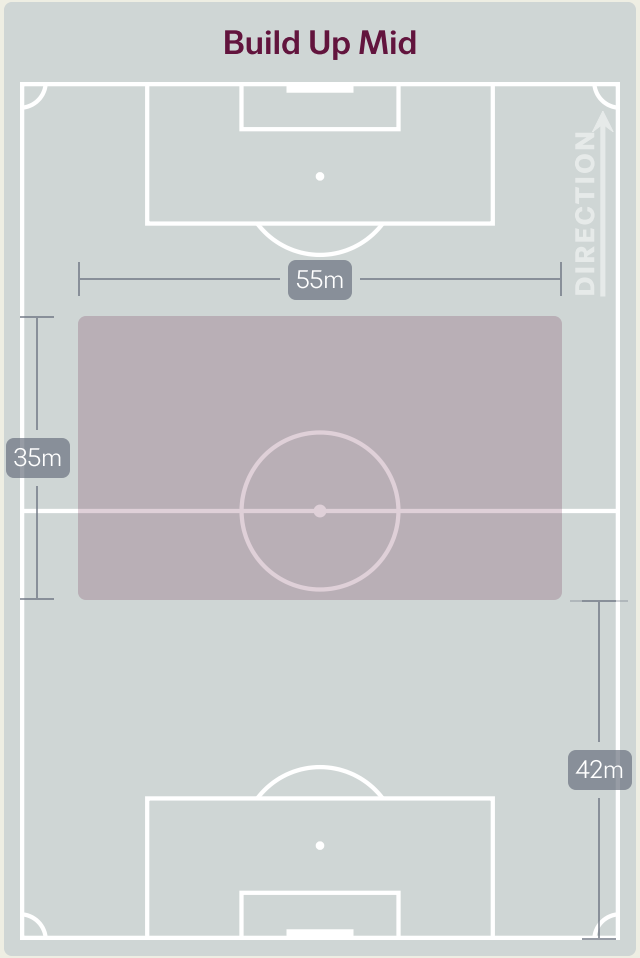

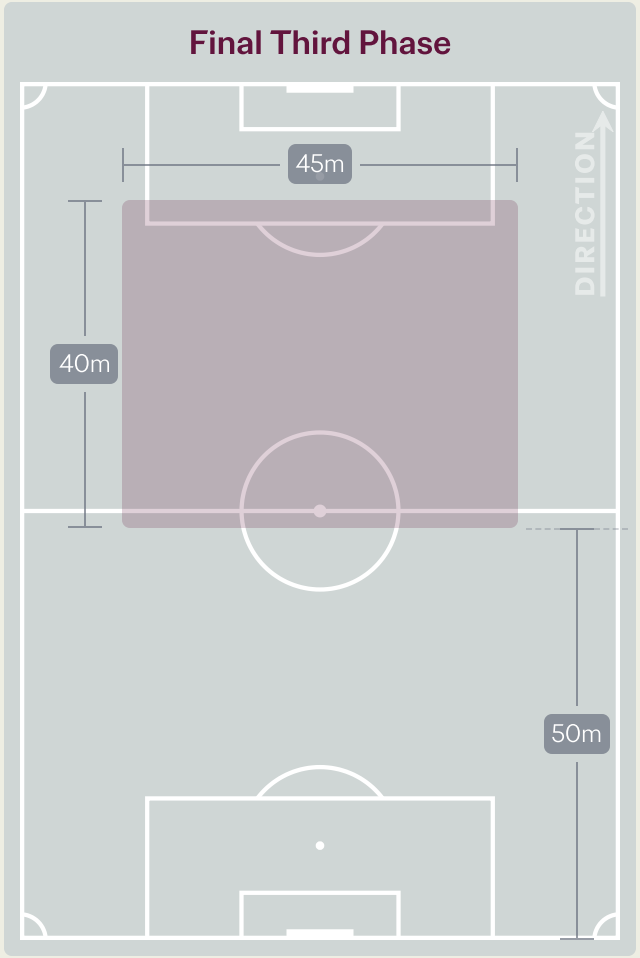

In Possession Line Height & Team Length

Uganda

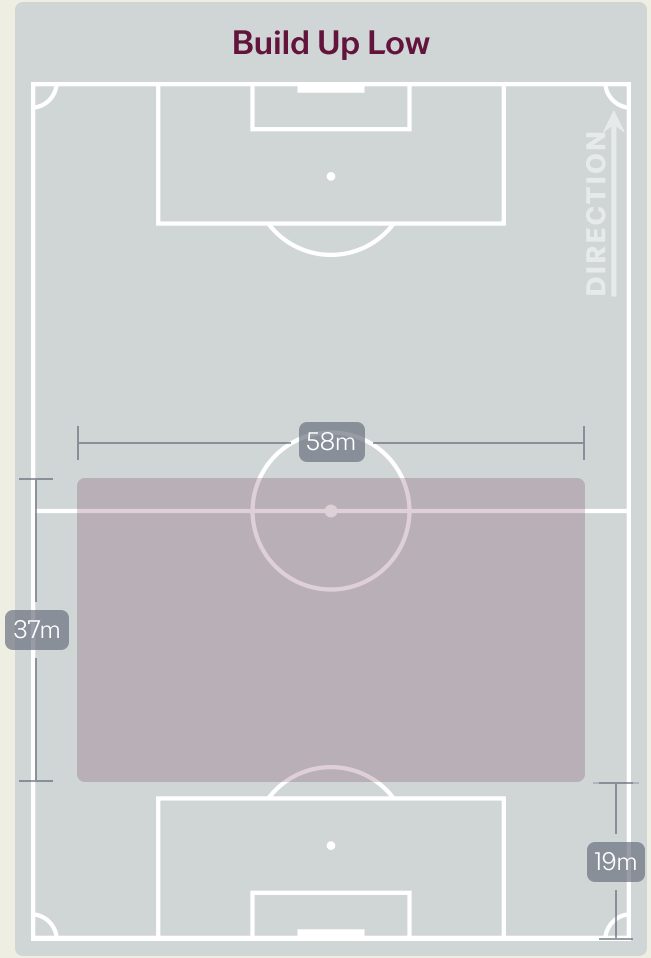

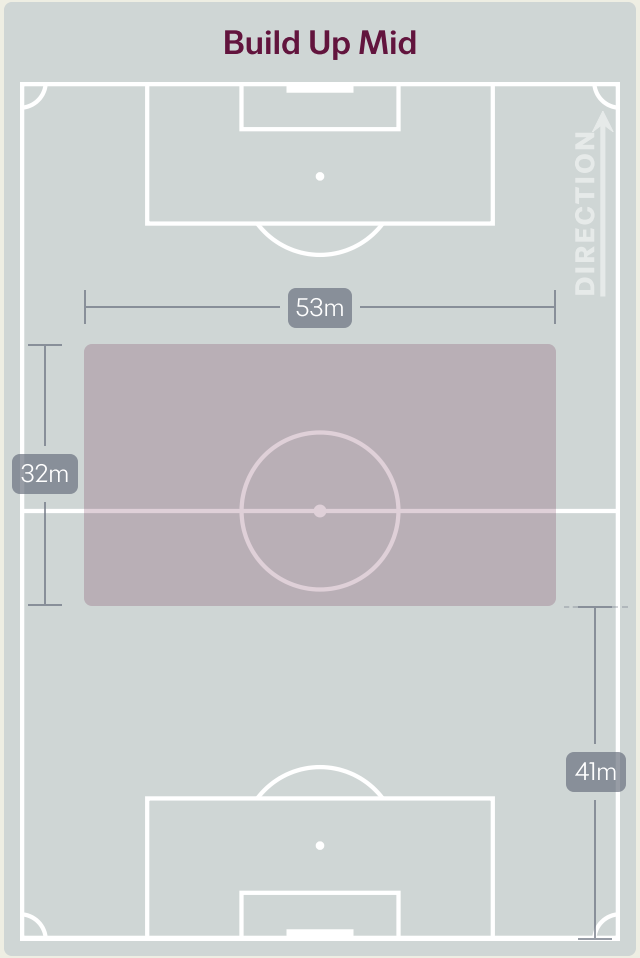

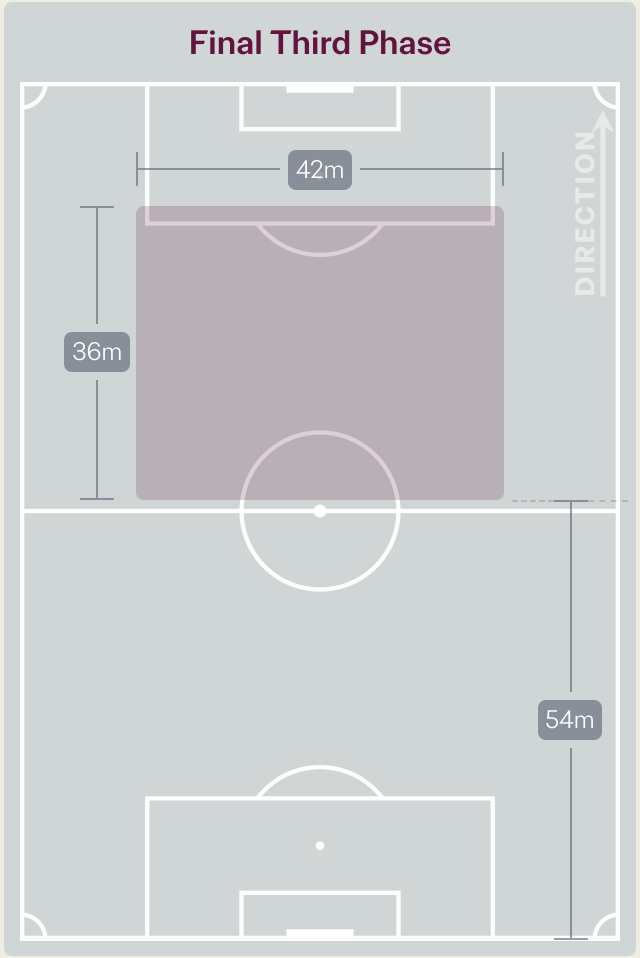

Line Breaks

Korea Republic

Attempted Line Breaks
112

30	22
Attempted	Complete

34	33
Attempted	Complete

48	32
Attempted	Complete

4 Units

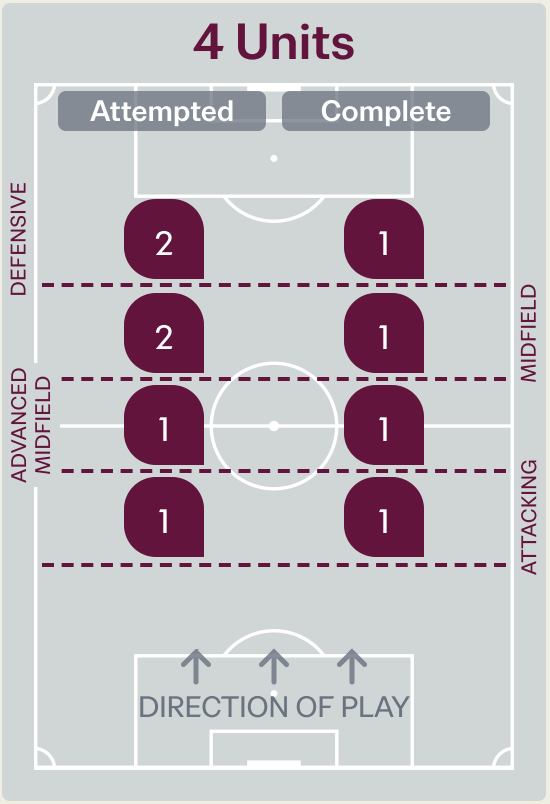

Attempted Line Breaks	6
Inside Shape	3
Outside Shape	3

3 Units

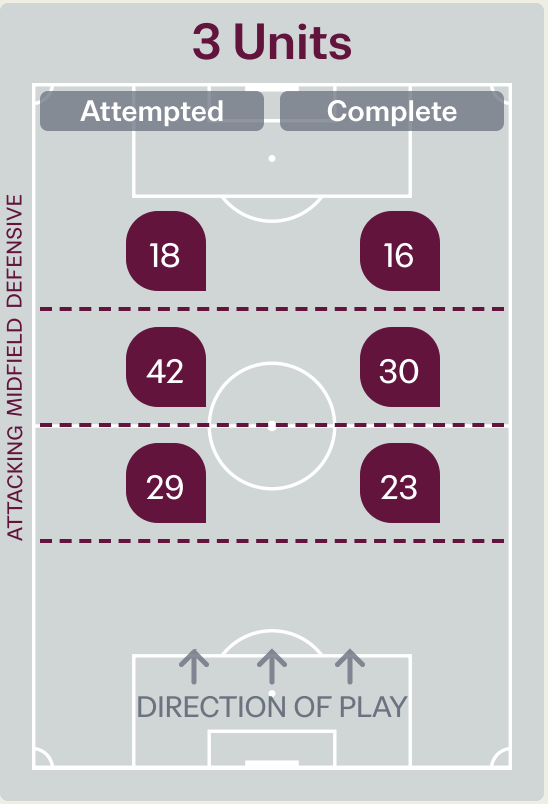

Attempted Line Breaks	89
Inside Shape	42
Outside Shape	47

2 Units

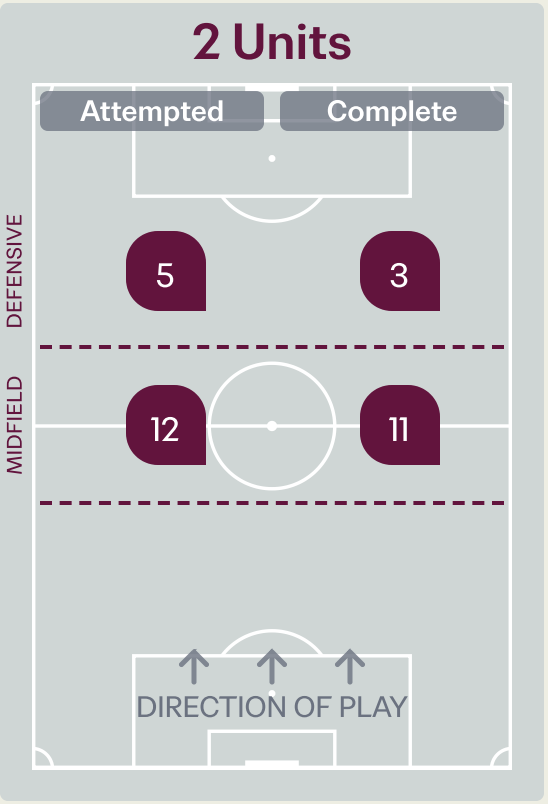

Attempted Line Breaks	17
Inside Shape	8
Outside Shape	9

Line Breaks

Uganda

Attempted Line Breaks
143

Attempted	Complete
39	35

Attempted	Complete
61	54

Attempted	Complete
43	13

4 Units

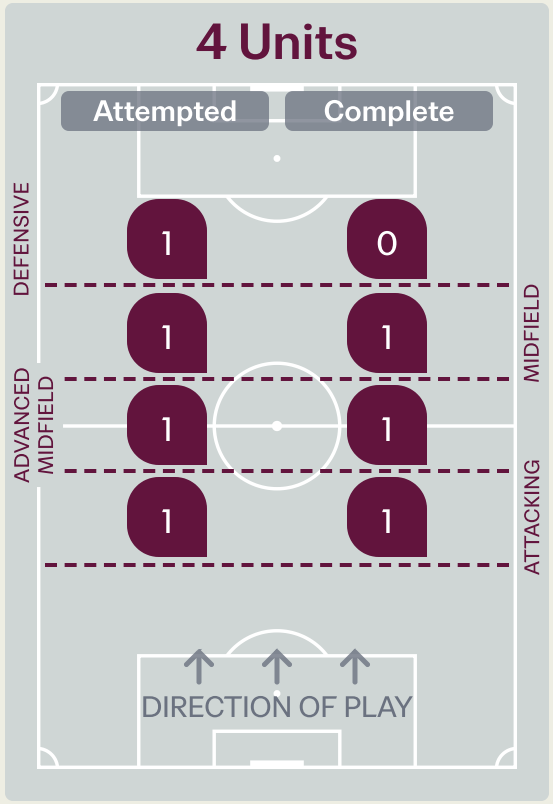

Attempted Line Breaks	4
Inside Shape	3
Outside Shape	1

3 Units

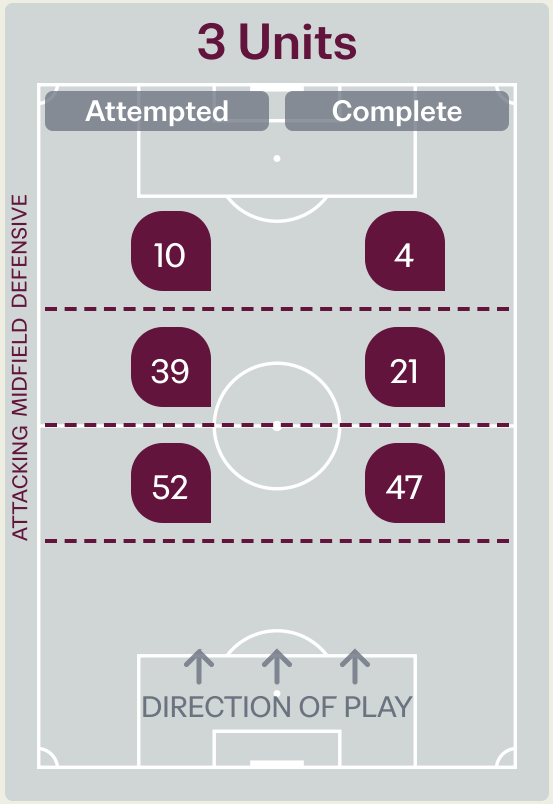

Attempted Line Breaks	101
Inside Shape	53
Outside Shape	48

2 Units

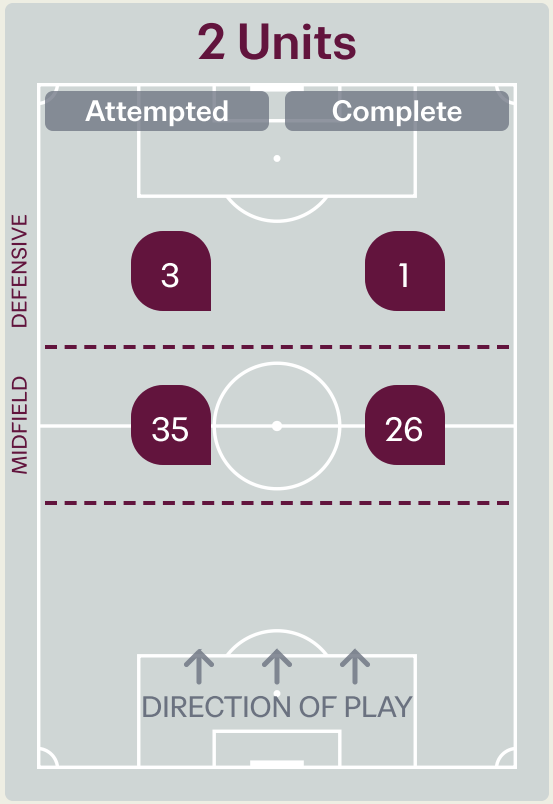

Attempted Line Breaks	38
Inside Shape	22
Outside Shape	16

Line Breaks

Korea Republic

					4 Units				3 Units			2 Units		Direction			Distribution Type		
#	Player	Line Breaks Attempted	Line Breaks Completed	Line Break Completion %	Attacking Line	Attacking Midfield Line	Midfield Line	Defensive Line	Attacking Line	Midfield Line	Defensive Line	Midfield Line	Defensive Line	Through	Around	Over	Pass	Cross	Ball Progression
1	JANG Junyeong	2	2	100%	0	0	0	0	2	0	0	0	0	0	0	2	2	0	0
2	CHOI Jaehyeok	20	12	60%	1	0	0	1	3	9	2	2	2	8	2	10	19	0	1
3	SEONG Minsu	20	16	80%	0	0	1	0	10	3	3	3	0	5	10	5	17	0	3
4	CHOI Minjun	19	17	89%	0	0	0	0	8	8	1	1	1	3	6	10	19	0	0
5	KANG Musung	6	5	83%	0	0	0	0	3	2	0	1	0	1	2	3	6	0	0
6	JUNG Hawon	3	1	33%	0	0	0	0	0	3	0	0	0	1	0	2	3	0	0
7	BAEK Geon	3	1	33%	0	0	0	0	0	2	1	0	0	3	0	0	3	0	0
8	HAN Seungmin	10	7	70%	0	0	1	1	3	0	2	3	0	4	2	4	9	0	1
11	KIM Jiho	4	3	75%	0	0	0	0	0	3	1	0	0	1	2	1	3	0	1
14	LEE Inwoo	8	8	100%	0	0	0	0	0	2	2	2	2	1	2	5	6	2	0
20	NAM Ian	2	2	100%	0	0	0	0	0	1	1	0	0	1	1	0	2	0	0
9	KIM Jiwoo	0	0	0%	0	0	0	0	0	0	0	0	0	0	0	0	0	0	0
10	AHN Sunhyun	3	3	100%	0	0	0	0	0	1	2	0	0	0	2	1	3	0	0
13	PARK Kyunghoon	8	6	75%	0	0	0	0	0	6	2	0	0	2	3	3	6	0	2
15	PARK Jooho	3	3	100%	0	1	0	0	0	2	0	0	0	0	1	2	3	0	0
19	LIM Jiseong	1	1	100%	0	0	0	0	0	0	1	0	0	0	1	0	0	1	0

Line Breaks

Uganda



					4 Units				3 Units			2 Units		Direction			Distribution Type		
#	Player	Line Breaks Attempted	Line Breaks Completed	Line Break Completion %	Attacking Line	Attacking Midfield Line	Midfield Line	Defensive Line	Attacking Line	Midfield Line	Defensive Line	Midfield Line	Defensive Line	Through	Around	Over	Pass	Cross	Ball Progression
19	Ashraf LUKYAMUZI	26	13	50%	0	0	0	0	13	11	1	1	0	7	1	18	26	0	0
4	Musa SUUNA	19	12	63%	0	0	1	0	9	5	1	3	0	4	6	9	19	0	0
5	John OWINO	9	7	78%	0	0	0	0	4	2	1	2	0	0	7	2	9	0	0
6	Henry MUHOOZI	27	23	85%	0	1	0	0	12	4	2	8	0	15	9	3	27	0	0
9	Joseph DORONGIN	2	2	100%	0	0	0	0	0	1	0	1	0	1	1	0	1	0	1
10	Owen MUKISA	6	5	83%	0	0	0	0	0	4	0	2	0	1	5	0	6	0	0
11	Fahad ISMAIL	5	4	80%	0	0	0	0	0	2	0	1	2	0	5	0	4	1	0
12	Ukashsa JEMBA	7	6	86%	1	0	0	0	2	1	0	3	0	0	6	1	7	0	0
13	Travor MUBIRU	4	2	50%	0	0	0	0	1	1	1	1	0	0	1	3	4	0	0
17	Mujad MBALIRE	10	9	90%	0	0	0	0	6	0	0	4	0	3	5	2	10	0	0
20	Isima MAGALA	8	6	75%	0	0	0	0	0	3	2	3	0	4	2	2	8	0	0
3	Eze KOMBI	15	12	80%	0	0	0	1	5	3	2	4	0	4	9	2	14	0	1
7	Abdulshakur BABI	2	0	0%	0	0	0	0	0	0	0	1	1	0	2	0	0	1	1
8	Arnold KAYEMBA	1	0	0%	0	0	0	0	0	1	0	0	0	0	1	0	1	0	0
14	Junior OFOYRWTH	2	1	50%	0	0	0	0	0	1	0	1	0	0	1	1	0	1	1

Passing Networks

Korea Republic

#	Passes From ↓ to →	JANG Junyeong	CHOI Jaehyeok	SEONG Minsu	CHOI Minjun	KANG Musung	JUNG Hawon	BAEK Geon	HAN Seungmin	KIM Jiho	LEE Inwoo	NAM Ian	KIM Jiwoo	AHN Sunhyun	PARK Kyunghoon	PARK Jooho	LIM Jiseong
1	JANG Junyeong		2	0	8	6	0	0	0	0	0	0	0	0	0	0	0
2	CHOI Jaehyeok	1		3	4	1	0	5	5	5	1	0	2	1	2	0	0
3	SEONG Minsu	0	0		0	4	0	0	4	5	8	1	0	2	0	0	1
4	CHOI Minjun	0	6	2		6	0	3	2	2	1	1	2	0	5	0	0
5	KANG Musung	2	1	8	7		1	0	1	0	2	1	0	0	0	1	1
6	JUNG Hawon	0	1	2	0	2		1	1	0	2	0	0	0	0	0	0
7	BAEK Geon	0	3	0	0	0	0		2	0	2	1	0	0	1	0	0
8	HAN Seungmin	0	6	2	5	2	2	0		1	1	1	0	1	5	0	0
11	KIM Jiho	0	0	5	0	1	0	1	1		2	2	1	1	2	0	0
14	LEE Inwoo	0	0	3	1	1	2	2	1	10		1	0	0	1	0	0
20	NAM Ian	0	0	0	0	0	2	0	0	1	5		0	0	0	0	0
9	KIM Jiwoo	0	0	0	0	0	0	0	0	2	0	0		3	3	0	0
10	AHN Sunhyun	0	0	0	0	0	0	0	1	0	0	0	5		2	0	5
13	PARK Kyunghoon	1	4	0	1	2	0	1	4	0	0	0	1	2		0	2
15	PARK Jooho	0	1	0	0	0	0	0	0	0	0	0	1	0	0		1
19	LIM Jiseong	0	0	2	0	1	0	0	0	0	0	0	0	2	0	0	

Top 5 Player to Player Passers		
Player	Passed To	% of Total Team Passes
LEE Inwoo	KIM Jiho	3.8%
JANG Junyeong	CHOI Minjun	3%
SEONG Minsu	LEE Inwoo	3%
KANG Musung	SEONG Minsu	3%
KANG Musung	CHOI Minjun	2.7%

Passing Networks

Uganda

#	Passes From ↓ to →	Ashraf LUKYAMUZI	Musa SUUNA	John OWINO	Henry MUHOOZI	Joseph DORONGIN	Owen MUKISA	Fahad ISMAIL	Ukashsa JEMBA	Travor MUBIRU	Mujad MBALIRE	Isima MAGALA	Eze KOMBI	Abdulshakur BABI	Arnold KAYEMBA	Junior OFOYRWTH
19	Ashraf LUKYAMUZI		16	4	10	0	2	1	0	0	6	1	2	0	1	2
4	Musa SUUNA	12		7	11	3	2	0	14	0	12	2	3	0	0	4
5	John OWINO	3	7		9	0	0	9	1	1	3	2	7	2	0	4
6	Henry MUHOOZI	6	6	10		0	6	5	9	4	11	15	7	2	5	2
9	Joseph DORONGIN	0	0	0	0		1	0	2	0	0	0	0	0	0	0
10	Owen MUKISA	0	1	3	8	0		3	1	0	2	2	2	1	0	2
11	Fahad ISMAIL	1	0	3	1	0	3		0	0	3	1	3	0	0	0
12	Ukashsa JEMBA	0	15	3	10	6	0	0		0	1	4	1	0	0	2
13	Travor MUBIRU	1	0	2	1	0	1	2	0		2	0	0	0	0	0
17	Mujad MBALIRE	18	10	6	9	0	2	2	1	6		1	4	2	0	0
20	Isima MAGALA	0	3	3	8	2	4	4	5	0	0		1	0	0	2
3	Eze KOMBI	1	6	3	4	0	0	7	0	0	7	0		3	0	0
7	Abdulshakur BABI	0	0	0	0	0	2	0	0	0	0	0	2		1	1
8	Arnold KAYEMBA	0	2	1	1	0	3	0	1	0	0	0	1	1		0
14	Junior OFOYRWTH	0	1	3	5	0	0	0	3	0	0	0	0	0	1	

Top 5 Player to Player Passers		
Player	Passed To	% of Total Team Passes
Mujad MBALIRE	Ashraf LUKYAMUZI	3.6%
Ashraf LUKYAMUZI	Musa SUUNA	3.2%
Henry MUHOOZI	Isima MAGALA	3%
Ukashsa JEMBA	Musa SUUNA	3%
Musa SUUNA	Ukashsa JEMBA	2.8%

Attempts at Goal

Korea Republic

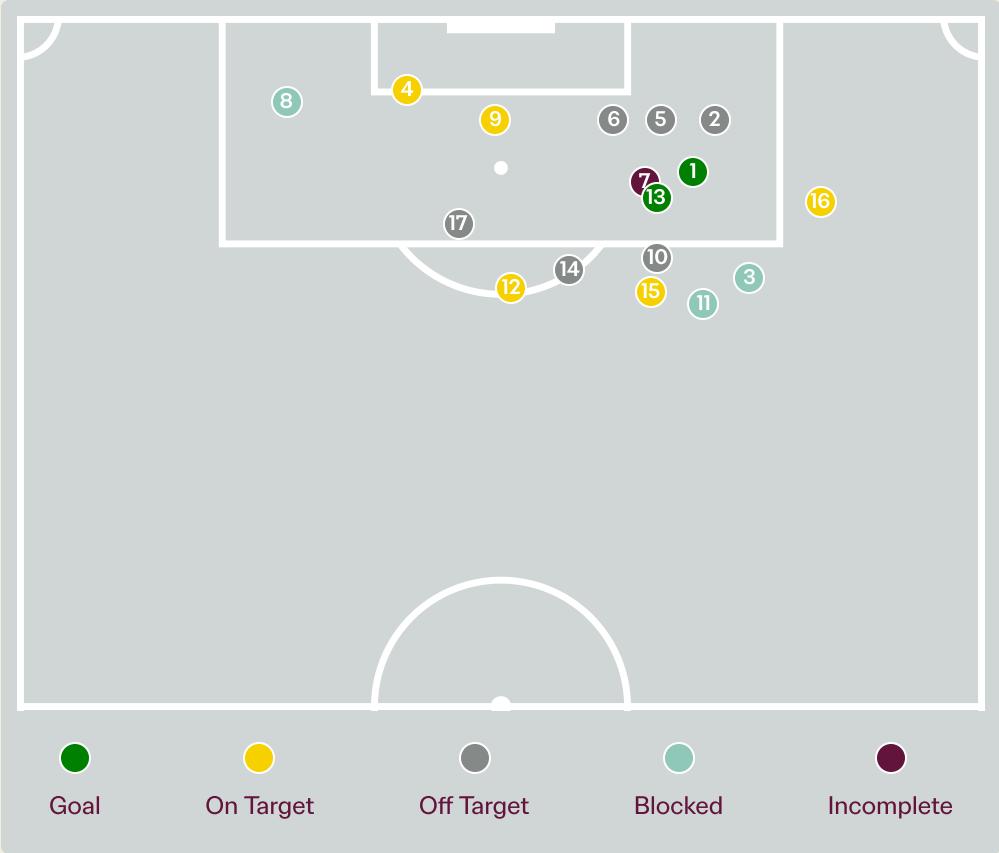

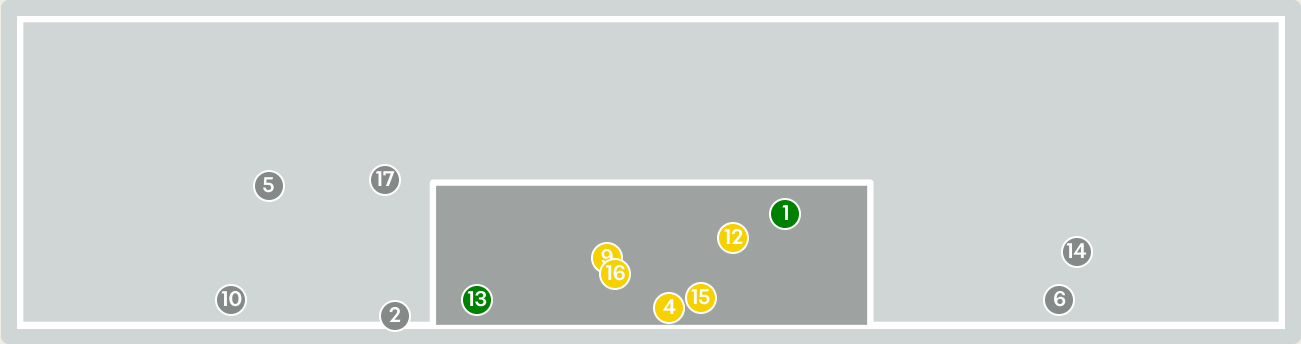

Key	Outcome	Shots
	Goals	2
	On Target	5
	Off Target	6
	Blocked	3
	Incomplete	1

Attempts at Goal

Korea Republic

Time	Player	Outcome	Body Part	Delivery Type
7	11 KIM Jiho	On Target - Goal	Right Foot	Pass
24	11 KIM Jiho	Off Target	Right Foot	Pass
34	11 KIM Jiho	Incomplete - Blocked	Left Foot	Ball Progression
42	20 NAM Ian	On Target - Saved	Left Foot	Pass
46	11 KIM Jiho	Off Target	Right Foot	Pass
46	14 LEE Inwoo	Deflected Off Target - Defensive Event	Left Foot	Cross
49	20 NAM Ian	Deflected On Target - Defensive Event	Right Foot	Ball Progression
54	7 BAEK Geon	Incomplete - Blocked	Right Foot	Pass
63	5 KANG Musung	On Target - Saved	Head	Freekick
78	8 HAN Seungmin	Off Target	Right Foot	Loose Ball
80	19 LIM Jiseong	Incomplete - Blocked	Left Foot	Pass
80	9 KIM Jiwoo	On Target - Saved	Right Foot	Loose Ball
83	9 KIM Jiwoo	On Target - Goal	Left Foot	Pass
89	10 AHN Sunhyun	Deflected Off Target - Defensive Event	Left Foot	Pass
90	15 PARK Jooho	On Target - Saved	Right Foot	Loose Ball
92	19 LIM Jiseong	On Target - Saved	Left Foot	Pass
94	9 KIM Jiwoo	Off Target	Left Foot	Pass

Attempts at Goal

Uganda

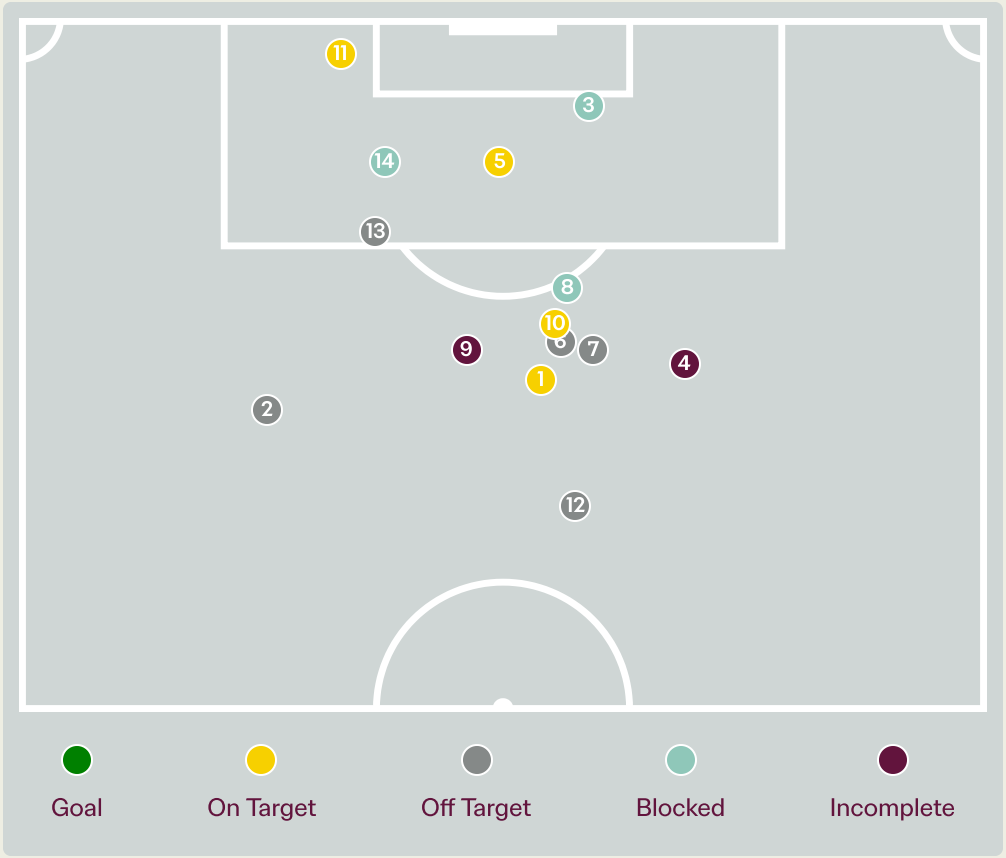

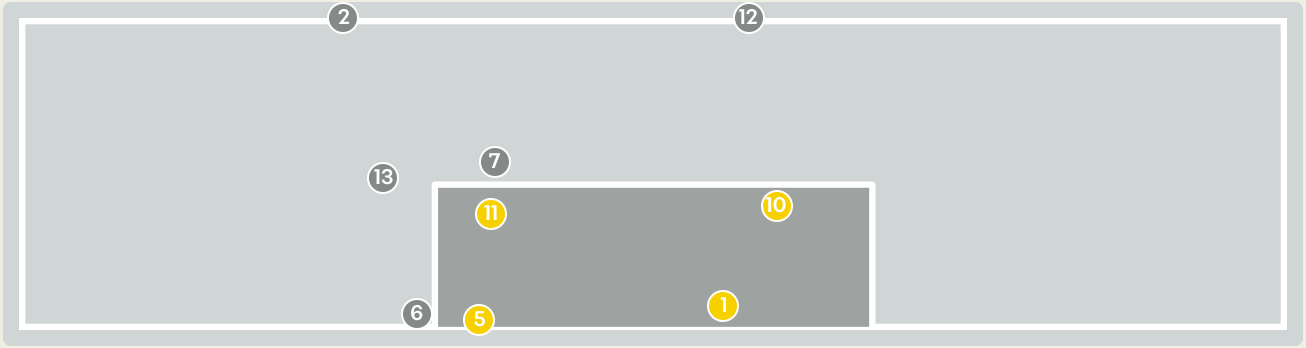

Key	Outcome	Shots
	Goals	0
	On Target	4
	Off Target	5
	Blocked	3
	Incomplete	2

Attempts at Goal

Uganda

Time	Player	Outcome	Body Part	Delivery Type
6	20 Isima MAGALA	On Target - Saved	Right Foot	Pass
11	10 Owen MUKISA	Off Target	Left Foot	Loose Ball
20	9 Joseph DORONGIN	Incomplete - Blocked	Right Foot	Loose Ball
28	13 Travor MUBIRU	Deflected Off Target - Defensive Event	Right Foot	Pass
33	20 Isima MAGALA	On Target - Saved	Right Foot	Cross
39	6 Henry MUHOOZI	Deflected Off Target - Defensive Event	Left Foot	Ball Progression
43	20 Isima MAGALA	Off Target	Left Foot	Loose Ball
46	5 John OWINO	Incomplete - Blocked	Right Foot	Pass
46	6 Henry MUHOOZI	Deflected Off Target - Defensive Event	Right Foot	Pass
48	6 Henry MUHOOZI	On Target - Saved	Right Foot	Pass
49	20 Isima MAGALA	On Target - Saved	Right Foot	Corner
67	10 Owen MUKISA	Off Target	Left Foot	Pass
75	10 Owen MUKISA	Off Target	Left Foot	Pass
85	14 Junior OFOYRWTH	Incomplete - Blocked	Right Foot	Pass

Crosses (Open Play)

Korea Republic

Cross Locations

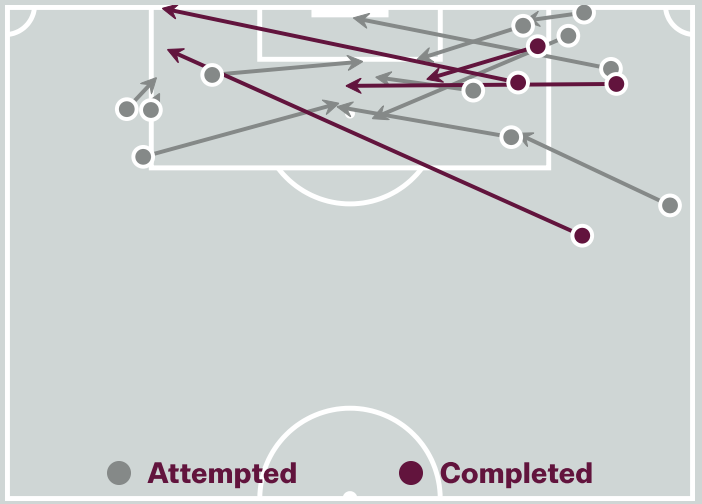

Delivery Type

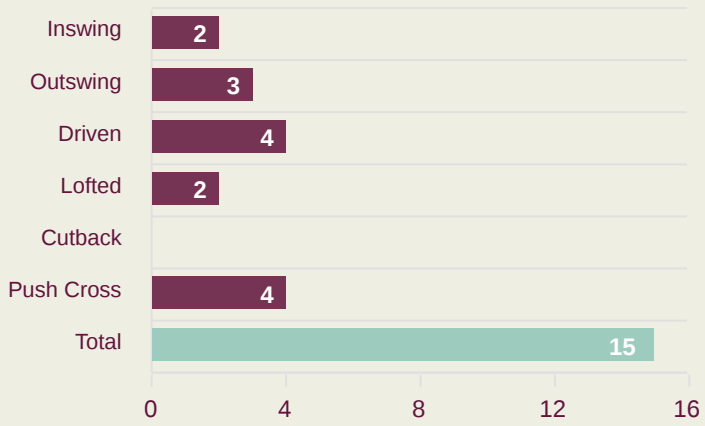

Cross Zones

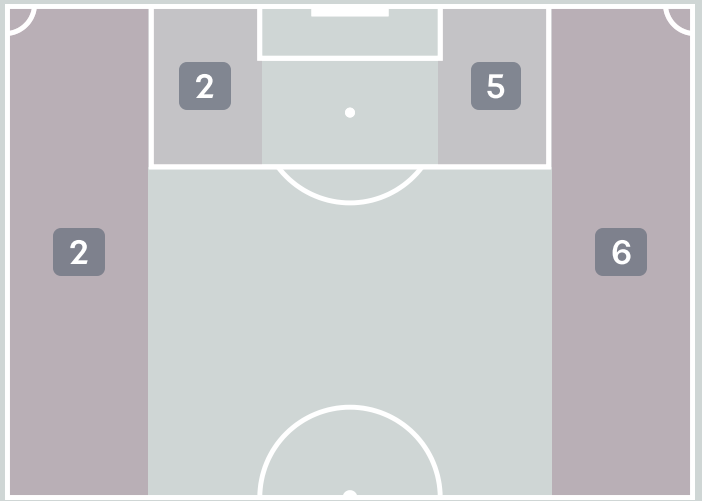

Attempted

15

Completed

4

Most Crosses Attempted

4

KIM Jiho
RIGHT MIDFIELD

#	Player	Inswing	Outswing	Driven	Lofted	Cutback	Push Cross	Total Attempted
1	JANG Junyeong	0	0	0	0	0	0	0
2	CHOI Jaehyeok	1	0	0	0	0	0	1
3	SEONG Minsu	0	0	0	0	0	0	0
4	CHOI Minjun	0	0	0	0	0	0	0
5	KANG Musung	0	0	0	0	0	0	0
6	JUNG Hawon	0	0	0	0	0	0	0
7	BAEK Geon	0	0	1	0	0	0	1
8	HAN Seungmin	0	0	1	0	0	1	2
11	KIM Jiho	0	1	0	0	0	3	4
14	LEE Inwoo	1	0	0	0	0	0	1
20	NAM Ian	0	1	0	1	0	0	2
9	KIM Jiwoo	0	0	0	0	0	0	0
10	AHN Sunhyun	0	0	0	1	0	0	1
13	PARK Kyunghoon	0	0	1	0	0	0	1
15	PARK Jooho	0	0	0	0	0	0	0
19	LIM Jiseong	0	1	1	0	0	0	2

Crosses (Open Play)

Uganda

Cross Locations

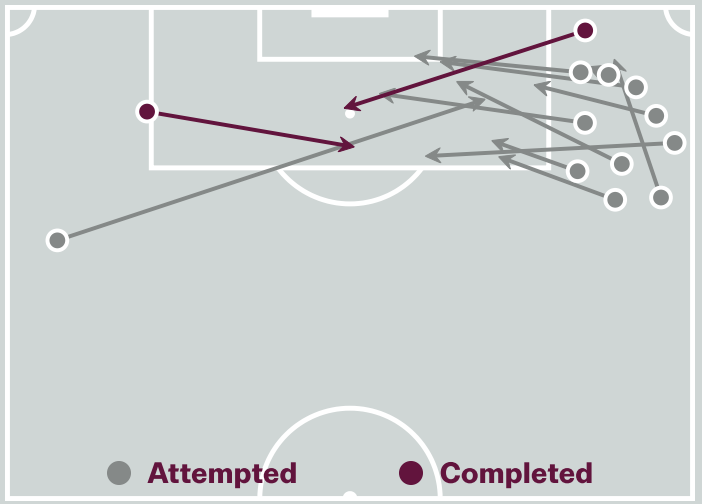

Delivery Type

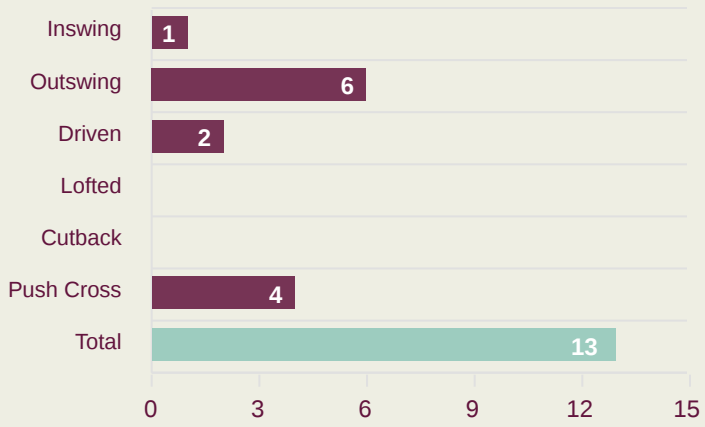

Cross Zones

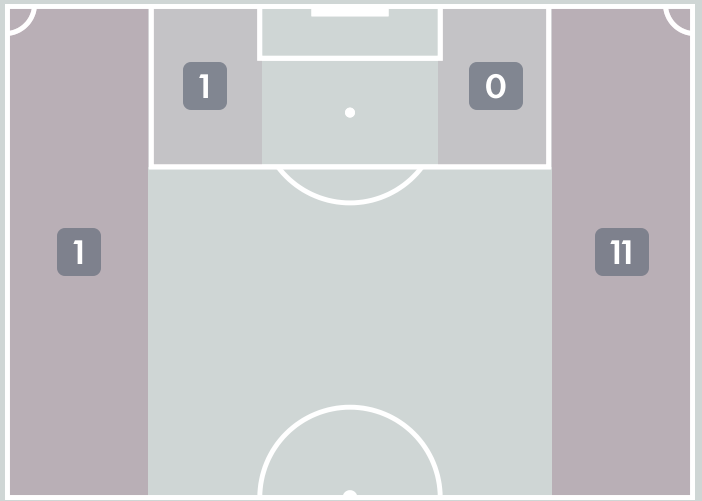

Attempted

13

Completed

2

Most Crosses Attempted

8

Fahad ISMAIL
RIGHT WINGER

#	Player	Inswing	Outswing	Driven	Lofted	Cutback	Push Cross	Total Attempted
19	Ashraf LUKYAMUZI	0	0	0	0	0	0	0
4	Musa SUUNA	0	0	0	0	0	0	0
5	John OWINO	0	0	0	0	0	0	0
6	Henry MUHOOZI	0	0	0	0	0	0	0
9	Joseph DORONGIN	0	0	0	0	0	0	0
10	Owen MUKISA	0	0	0	0	0	0	0
11	Fahad ISMAIL	0	3	2	0	0	3	8
12	Ukashsa JEMBA	0	0	0	0	0	0	0
13	Travor MUBIRU	0	0	0	0	0	0	0
17	Mujad MBALIRE	0	0	0	0	0	0	0
20	Isima MAGALA	0	0	0	0	0	0	0
3	Eze KOMBI	0	0	0	0	0	0	0
7	Abdulshakur BABI	0	3	0	0	0	0	3
8	Arnold KAYEMBA	0	0	0	0	0	0	0
14	Junior OFOYRWTH	1	0	0	0	0	1	2

Offering to Receive

Korea Republic

177
Total Offers Made

77
Total Offers Received

Most Offers
24
KIM Jiho
RIGHT MIDFIELD

91
Offers Made in Final Third

65
Offers Made in Middle Third

21
Offers Made in Defensive Third

Offers Made Inside Shape

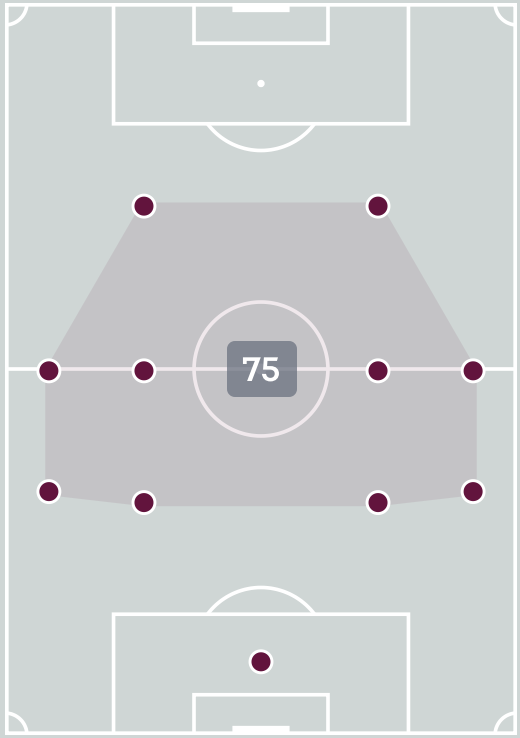

Offers Made Outside Shape

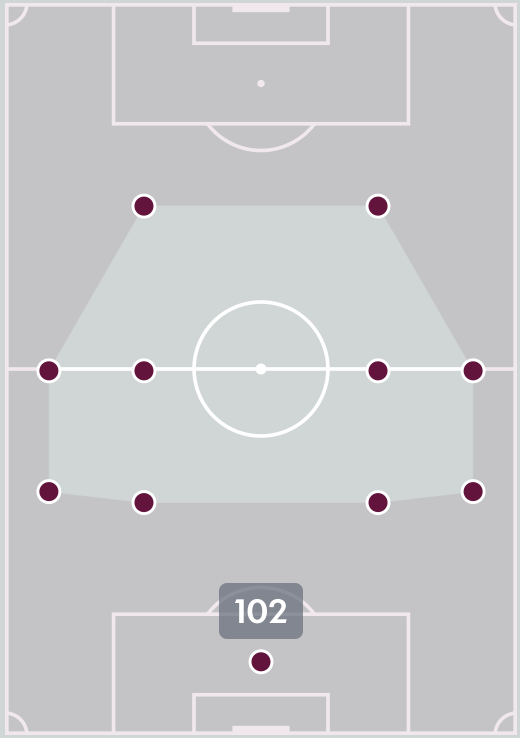

#	Player	Offers Made	Offers Received	% Made & Received
1	JANG Junyeong	0	0	0%
2	CHOI Jaehyeok	19	6	31.6%
3	SEONG Minsu	13	8	61.5%
4	CHOI Minjun	7	4	57.1%
5	KANG Musung	6	4	66.7%
6	JUNG Hawon	6	3	50%
7	BAEK Geon	12	3	25%
8	HAN Seungmin	11	4	36.4%
11	KIM Jiho	24	12	50%
14	LEE Inwoo	15	7	46.7%
20	NAM Ian	13	4	30.8%
9	KIM Jiwoo	12	7	58.3%
10	AHN Sunhyun	14	6	42.9%
13	PARK Kyunghoon	13	5	38.5%
15	PARK Jooho	1	0	0%
19	LIM Jiseong	11	4	36.4%

Offering to Receive

Uganda

345
Total Offers Made

122
Total Offers Received

Most Offers
59
Isima MAGALA
CENTRE MIDFIELD

144
Offers Made in Final Third

157
Offers Made in Middle Third

44
Offers Made in Defensive Third

Offers Made Inside Shape

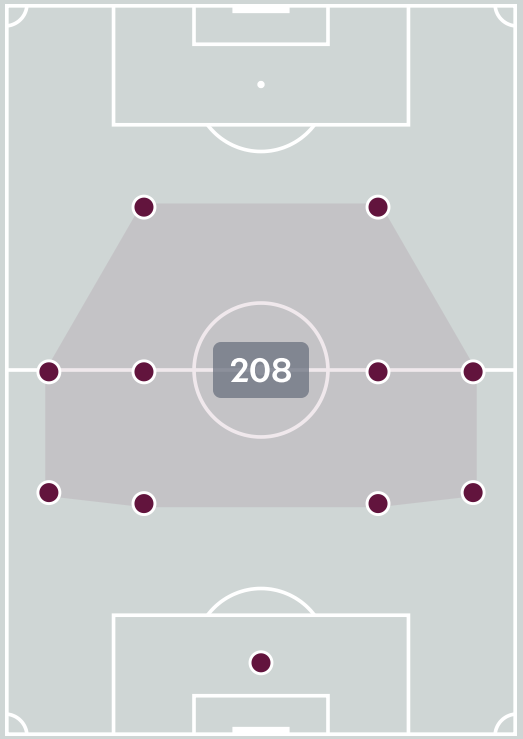

Offers Made Outside Shape

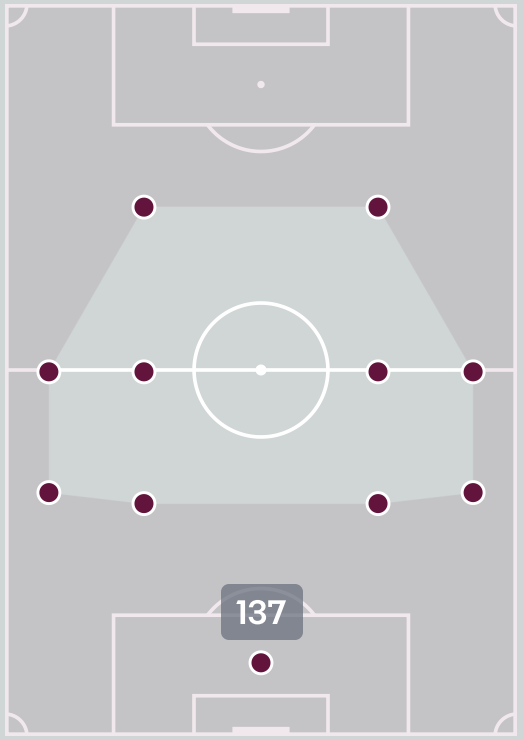

#	Player	Offers Made	Offers Received	% Made & Received
19	Ashraf LUKYAMUZI	5	4	80%
4	Musa SUUNA	9	8	88.9%
5	John OWINO	32	6	18.8%
6	Henry MUHOOZI	55	32	58.2%
9	Joseph DORONGIN	22	4	18.2%
10	Owen MUKISA	56	11	19.6%
11	Fahad ISMAIL	25	12	48%
12	Ukashsa JEMBA	14	4	28.6%
13	Travor MUBIRU	6	5	83.3%
17	Mujad MBALIRE	4	1	25%
20	Isima MAGALA	59	16	27.1%
3	Eze KOMBI	4	2	50%
7	Abdulshakur BABI	13	4	30.8%
8	Arnold KAYEMBA	23	5	21.7%
14	Junior OFOYRWTH	18	8	44.4%

Movement to Receive

Korea Republic

Movement Types by Phase

Final Third Phase

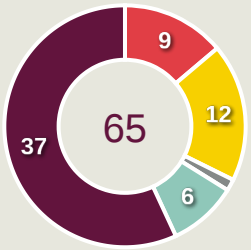

Progression Phase

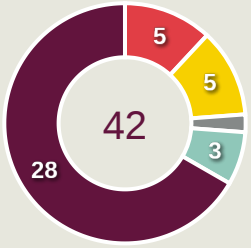

Build Up Phase

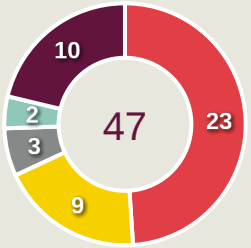

All Movement Types

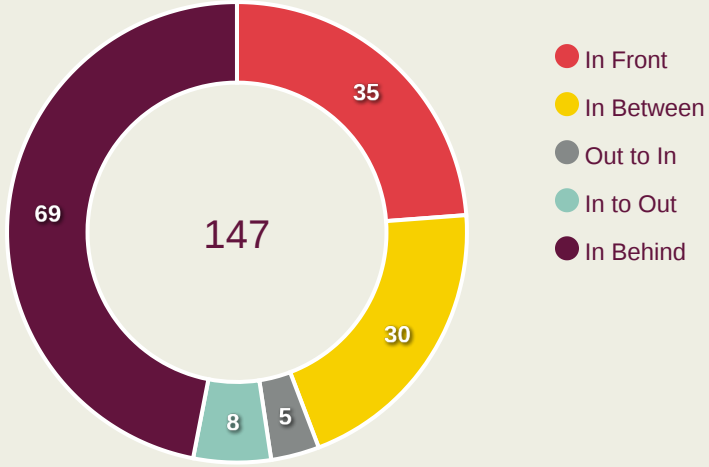

Top Ranked Players

Type	Player	Movements
In Front	3 SEONG Minsu	6
In Between	14 LEE Inwoo	5
Out to In	2 CHOI Jaehyeok	2
In to Out	7 BAEK Geon	2
In Behind	11 KIM Jiho	17

Movement Types Pitch Third

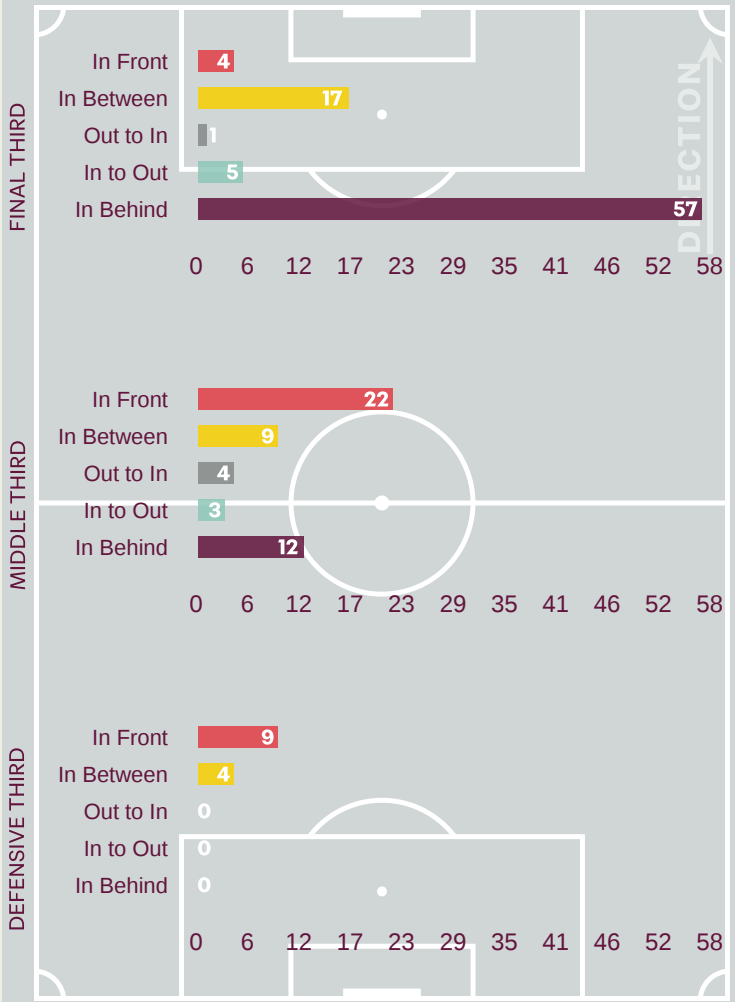

Movement to Receive

Uganda

Movement Types by Phase

Final Third Phase

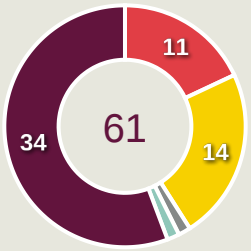

Progression Phase

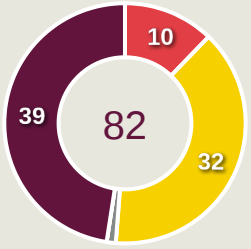

Build Up Phase

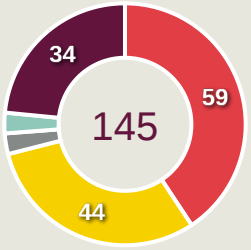

All Movement Types

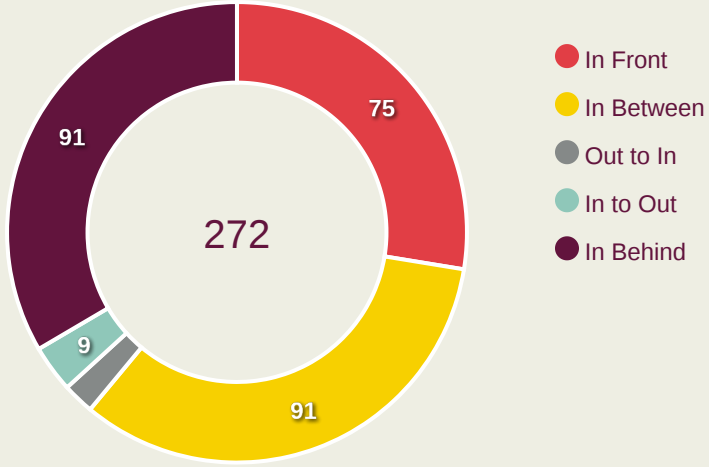

Top Ranked Players

Type	Player	Movements
In Front	6 Henry MUHOOZI	28
In Between	10 Owen MUKISA	29
Out to In	12 Ukashsa JEMBA	2
In to Out	20 Isima MAGALA	3
In Behind	10 Owen MUKISA	23

Movement Types Pitch Third

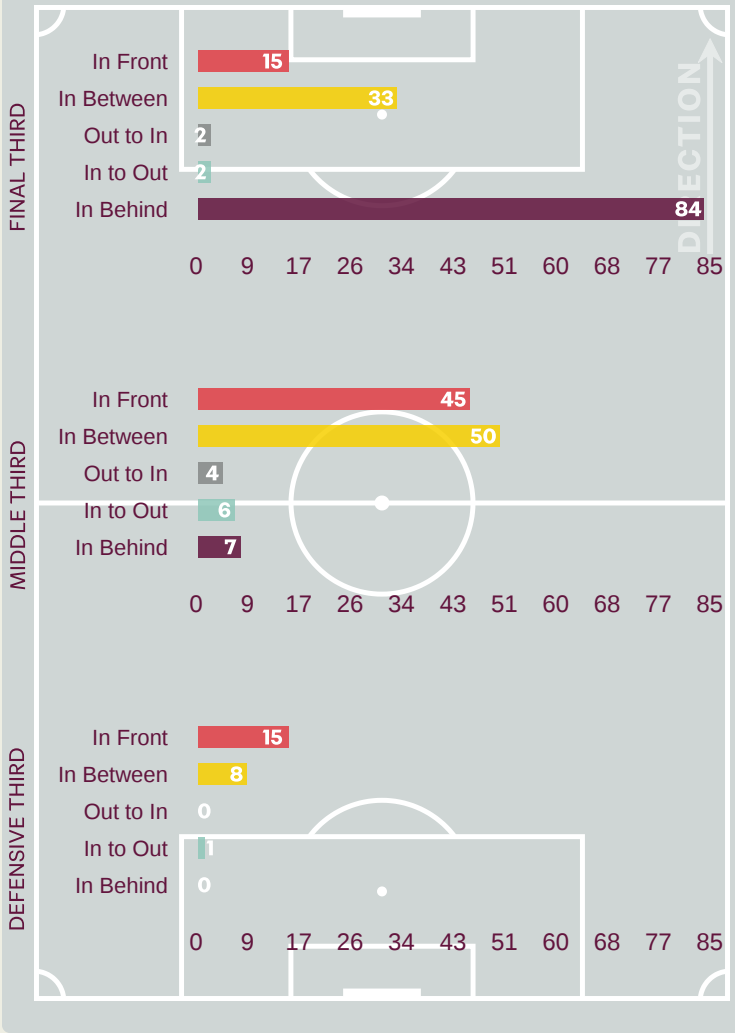

OUT OF POSSESSION




Korea Republic v Uganda

Defensive Actions

Korea Republic

41	51	14	53	2.4
Forced Turnovers	Possession Regained	Interceptions	Tackles	Possession Actions / Defensive Action

Forced Turnovers

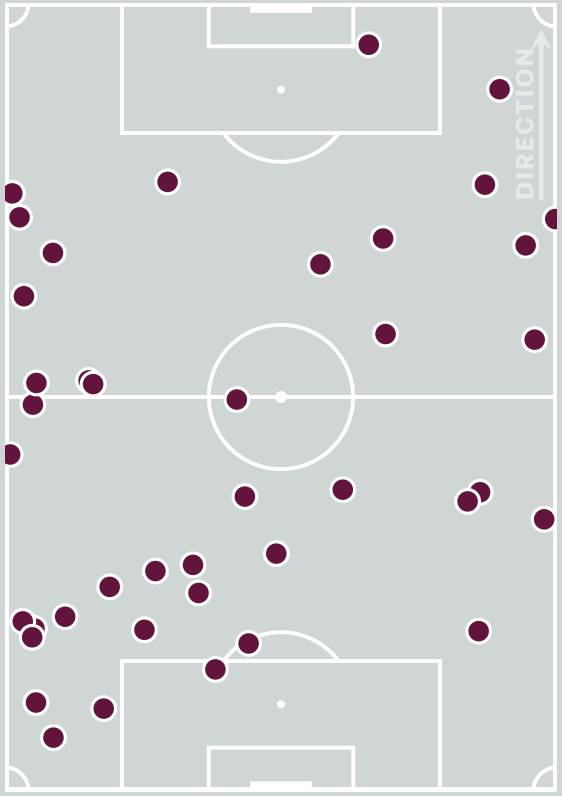

Possession Regain

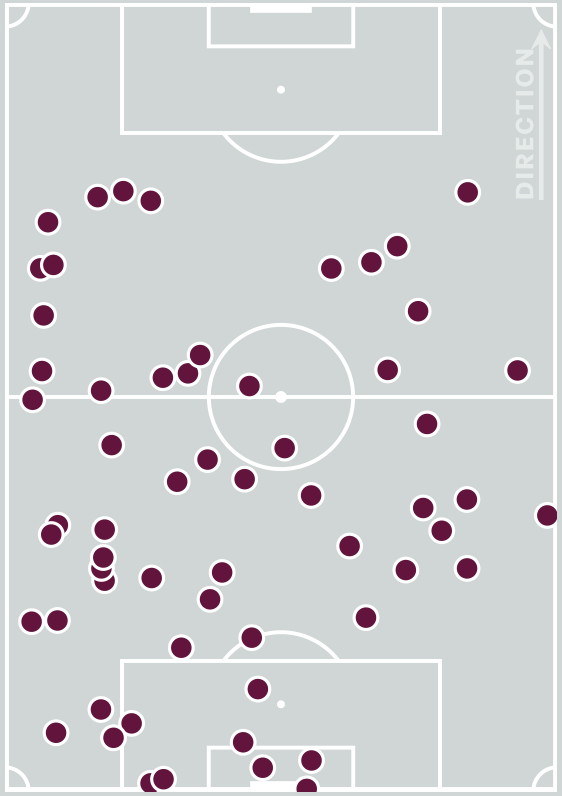

Blocks

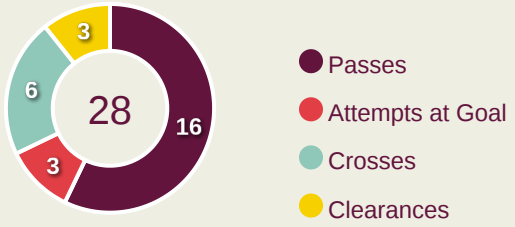

Possession Contests

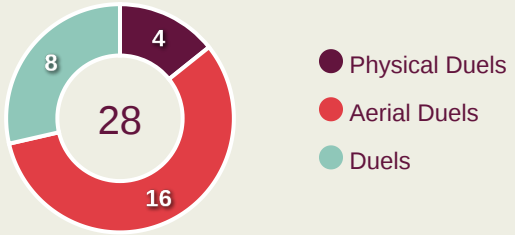

Most Possession Regains

13

CHOI Jaehyeok

LEFT BACK

#	Player	Total Possession Regains
1	JANG Junyeong	7
2	CHOI Jaehyeok	13
3	SEONG Minsu	6
4	CHOI Minjun	7
5	KANG Musung	3
6	JUNG Hawon	2
7	BAEK Geon	1
8	HAN Seungmin	2
11	KIM Jiho	3
14	LEE Inwoo	2
20	NAM Ian	1
9	KIM Jiwoo	0
10	AHN Sunhyun	0
13	PARK Kyunghoon	3
15	PARK Jooho	0
19	LIM Jiseong	1

Defensive Actions

Uganda

43	42	6	33	5.07
Forced Turnovers	Possession Regained	Interceptions	Tackles	Possession Actions / Defensive Action

Forced Turnovers

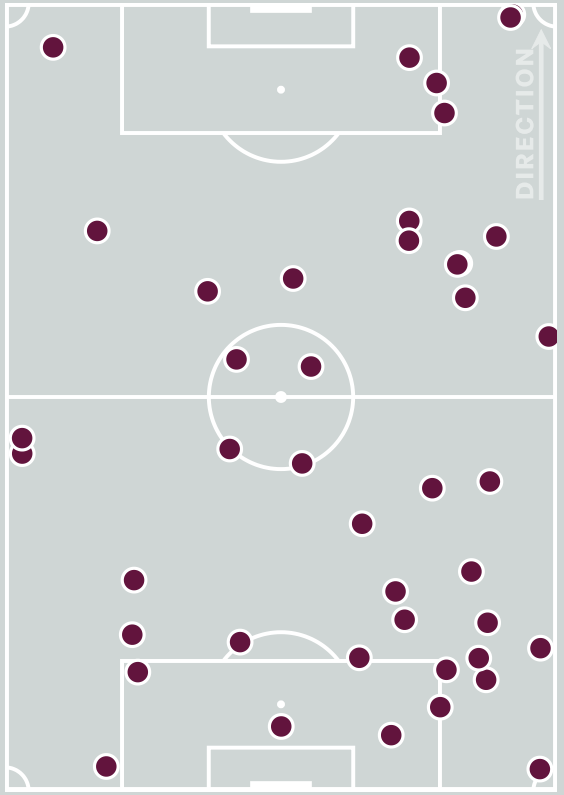

Possession Regain

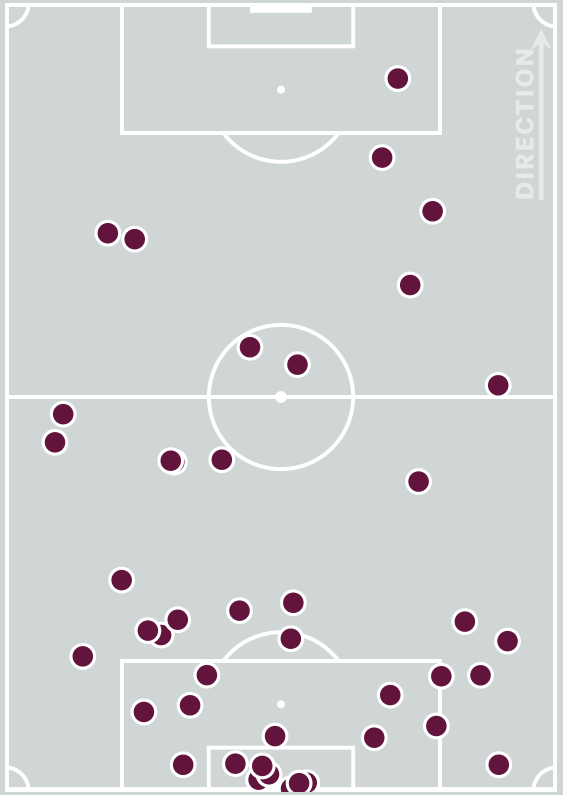

Blocks

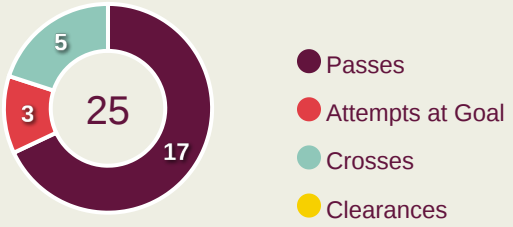

Possession Contests

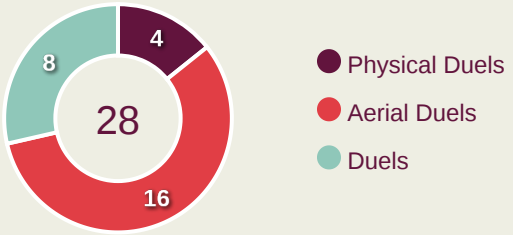

Most Possession Regains

9

Ashraf LUKYAMUZI
GOALKEEPER

#	Player	Total Possession Regains
19	Ashraf LUKYAMUZI	9
4	Musa SUUNA	4
5	John OWINO	4
6	Henry MUHOOZI	3
9	Joseph DORONGIN	1
10	Owen MUKISA	2
11	Fahad ISMAIL	0
12	Ukashsa JEMBA	8
13	Travor MUBIRU	2
17	Mujad MBALIRE	3
20	Isima MAGALA	2
3	Eze KOMBI	2
7	Abdulshakur BABI	0
8	Arnold KAYEMBA	2
14	Junior OFOYRWTH	0

Defensive Line Height & Team Length

Korea Republic

High Block / Press

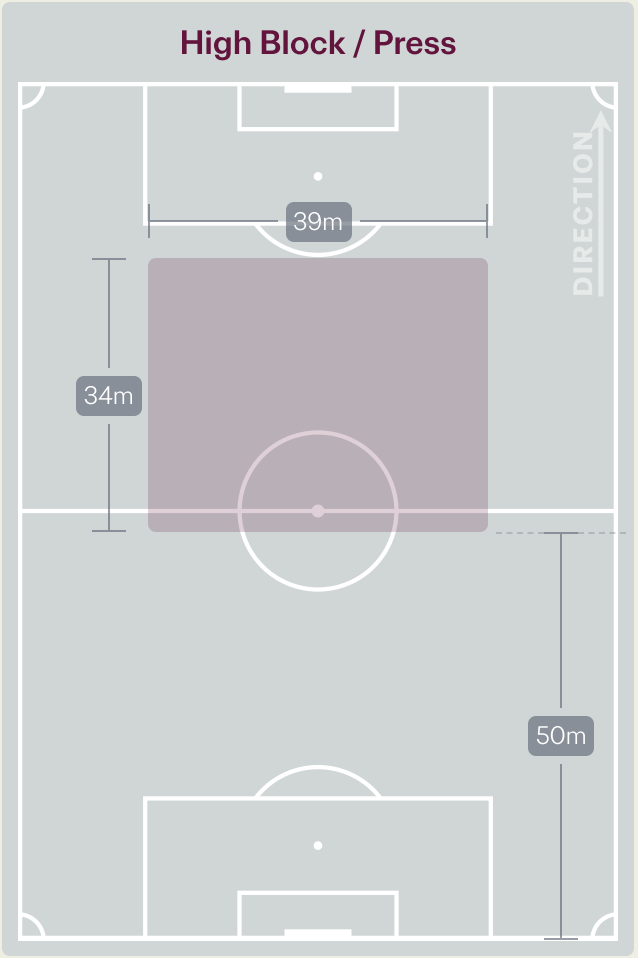

Mid Block

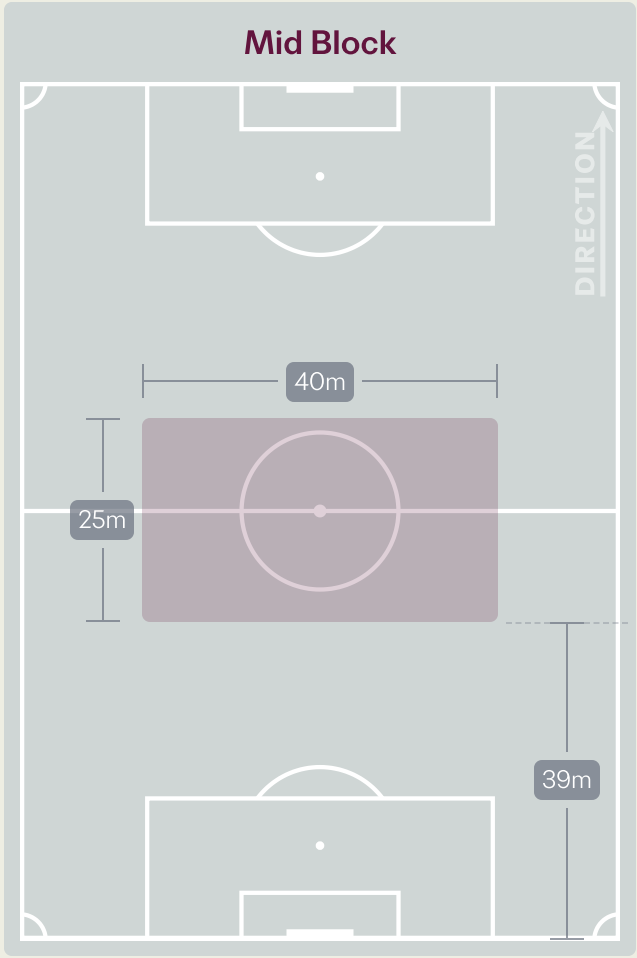

Low Block

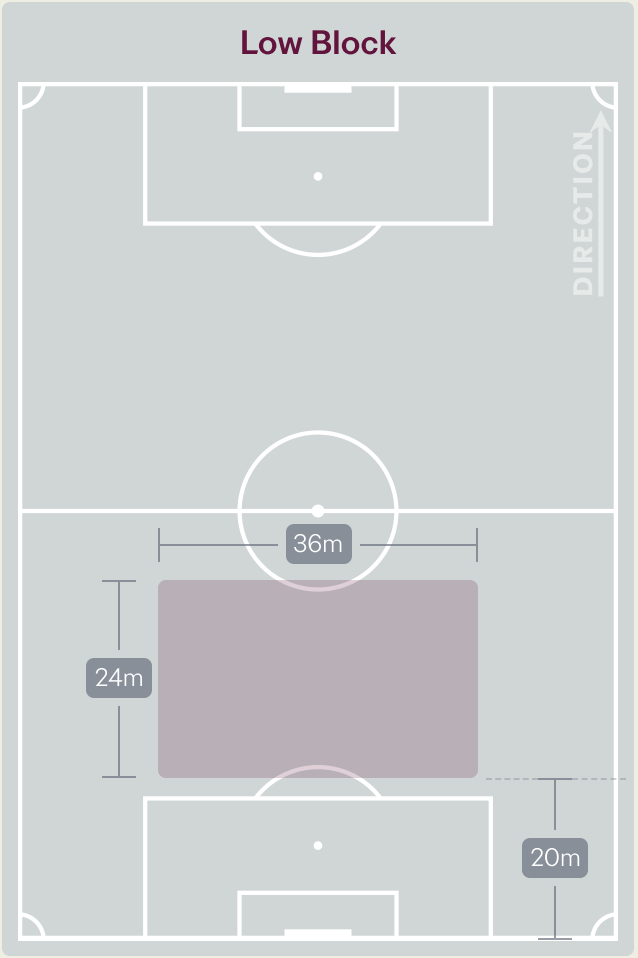

Defensive Line Height & Team Length

Uganda

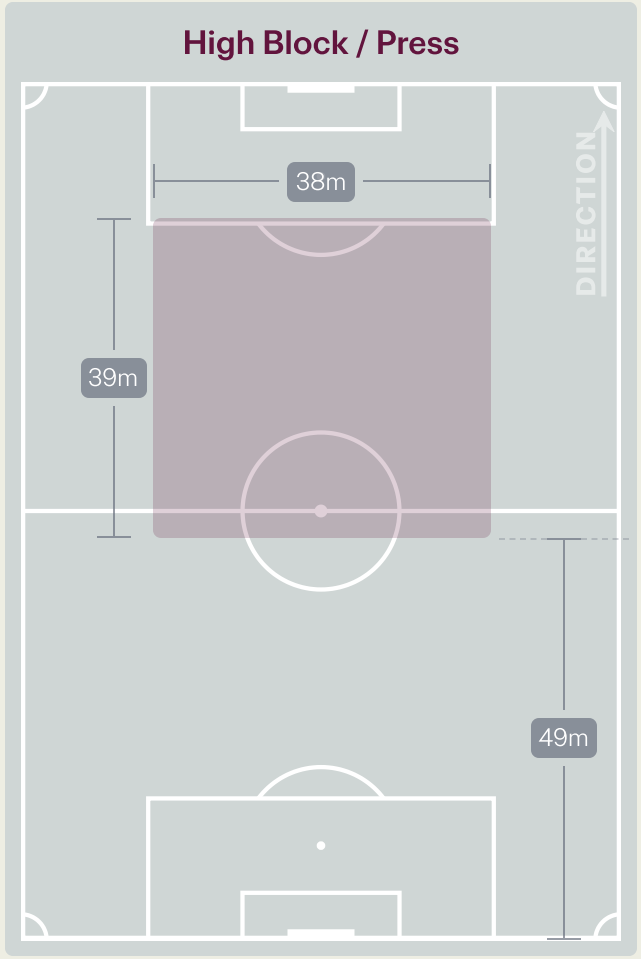

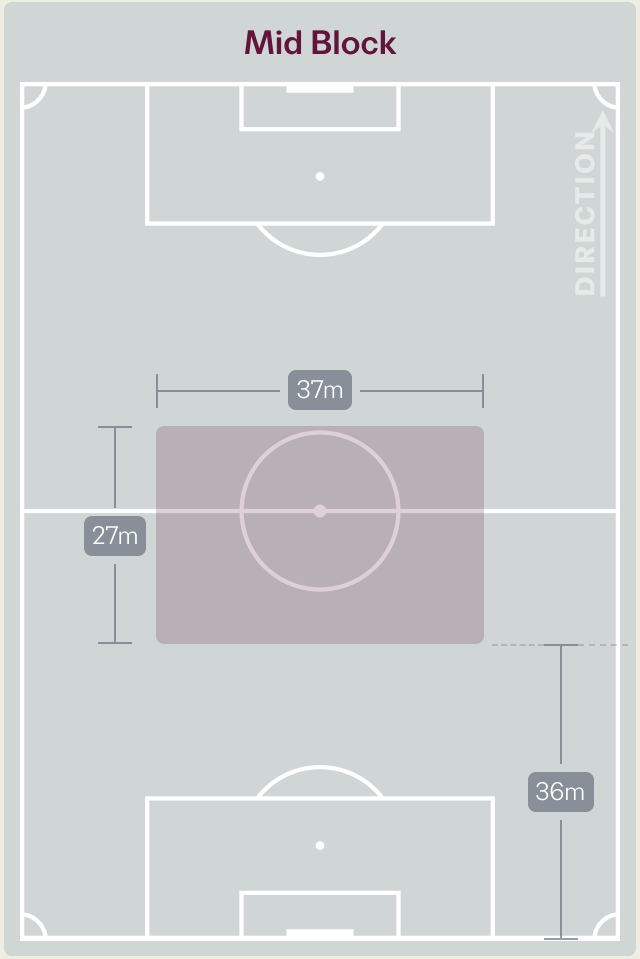

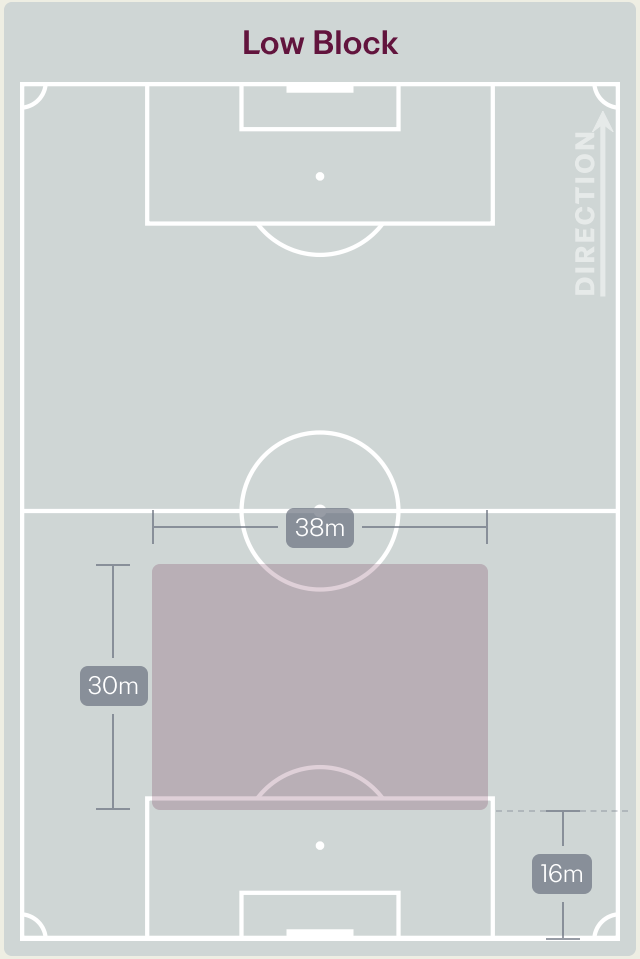

19 November 2026 - Aspire Zone - Pitch 1 - Mohammed Ghanim - 16:30

Defensive Pressure

Korea Republic

Uganda



266	Total Pressures	198
75	Direct Pressures	42
1.69s	Avg Pressure Duration	1.68s
41	Forced Turnovers	43
15.88s	Ball Recovery Time	15.13s
99	Pushing on into Pressing	71
237	Pushing on	127
34	Pressing Direction Inside	24
154	Pressing Direction Outside	133

Most Direct Pressures

15

HAN Seungmin

LEFT CENTRE MIDFIELD

Most Direct Pressures

8

Ukashsa JEMBA

LEFT BACK

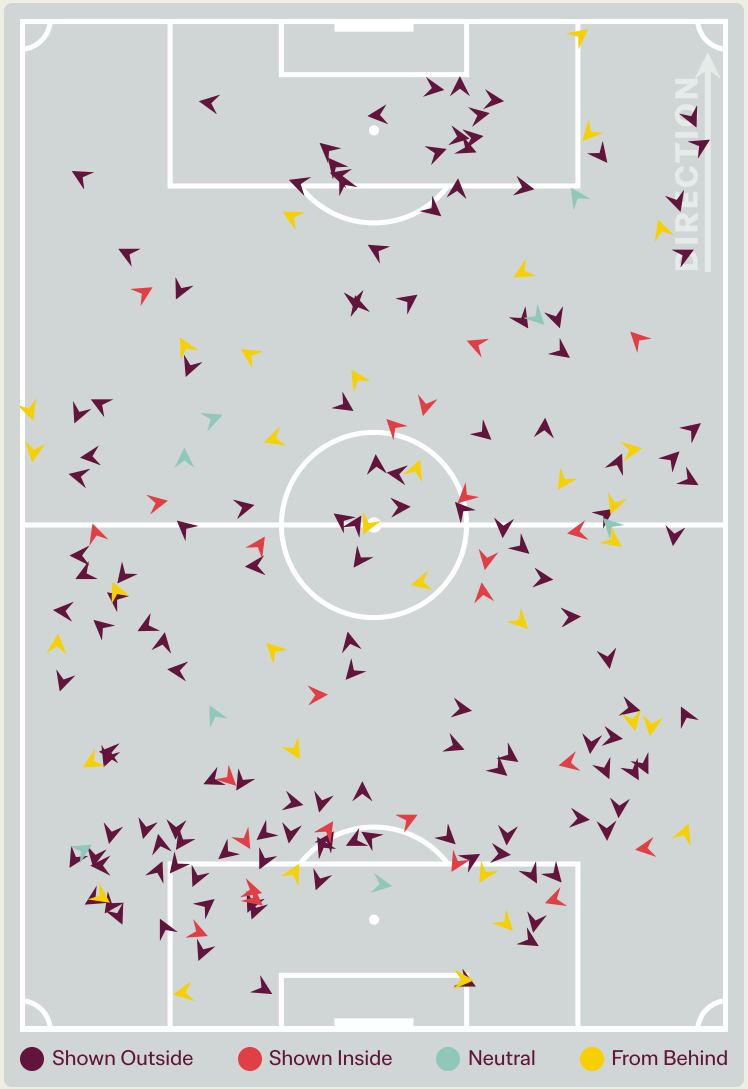

FIFA U17 WORLD CUP QATAR 2026

GOALKEEPING




Korea Republic v Uganda

Goalkeeping Involvement

Korea Republic

Korea Republic GK Involvement Timeline

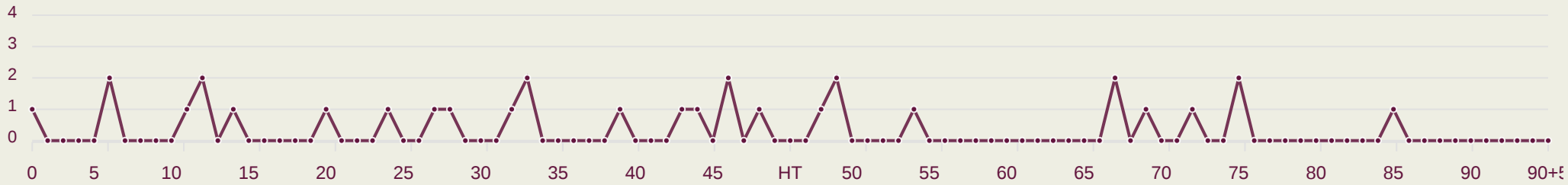

31

Total Involvements

Uganda

Uganda GK Involvement Timeline

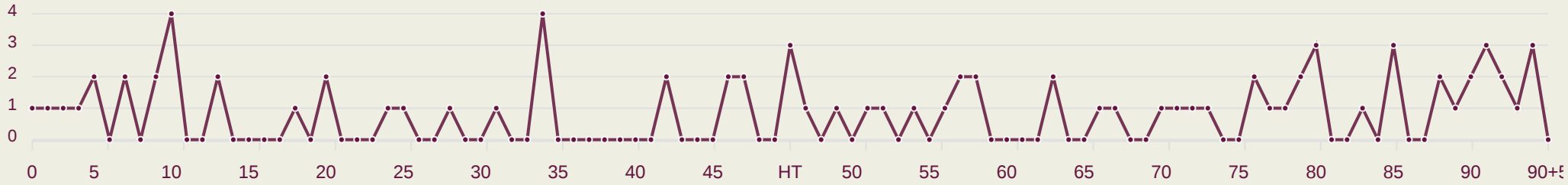

82

Total Involvements

Goalkeeping Distribution

Korea Republic

Kick from Feet

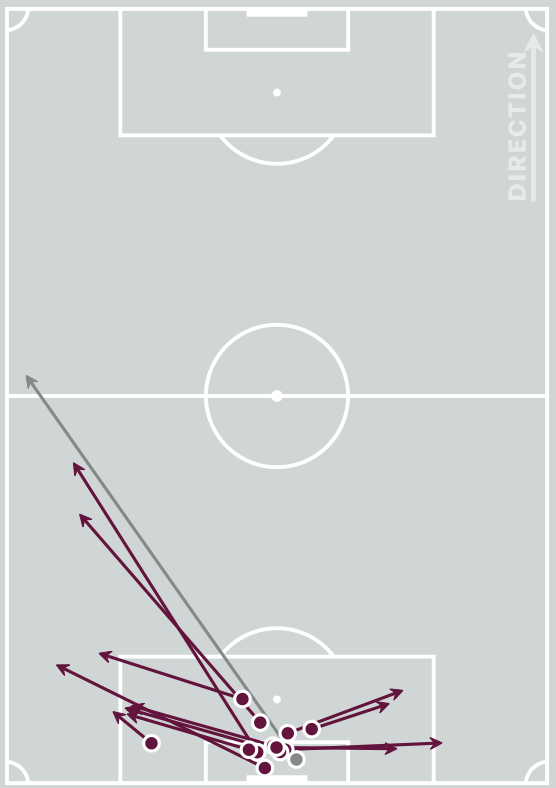

Complete Incomplete

- Play Onto
- Play Into
- Play Around
- Play Through
- Play Beyond
- Other

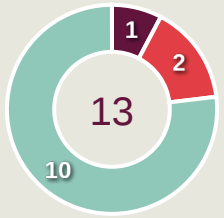

Kick from Hands

Complete Incomplete

- Side Kick
- From Hands
- Drop Kick

0

Throw Distribution

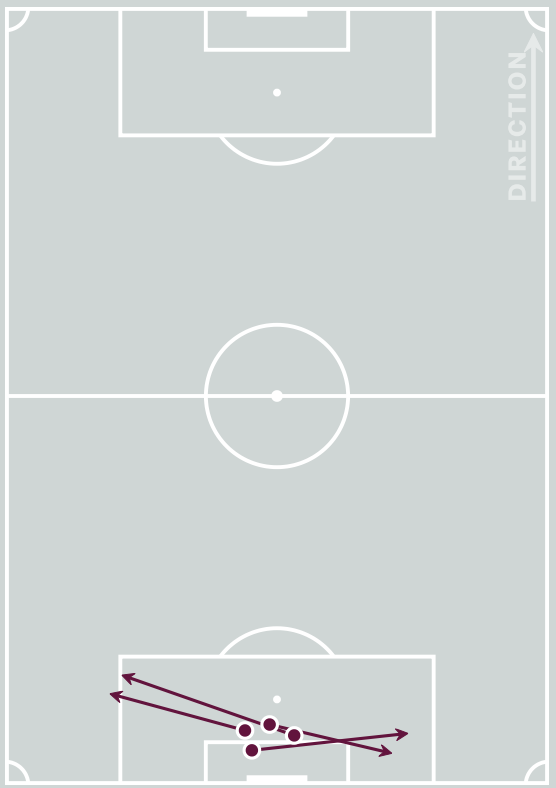

Complete Incomplete

- Over Arm
- Under Arm
- Side Arm
- Chest



Total Distributions

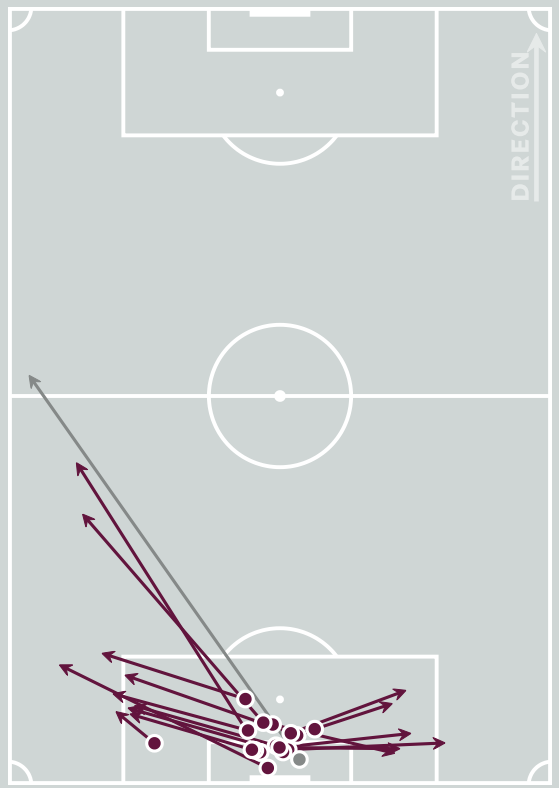

Complete Incomplete

2

Goalkeeper Line Breaks

Goalkeeping Distribution

Uganda

Kick from Feet

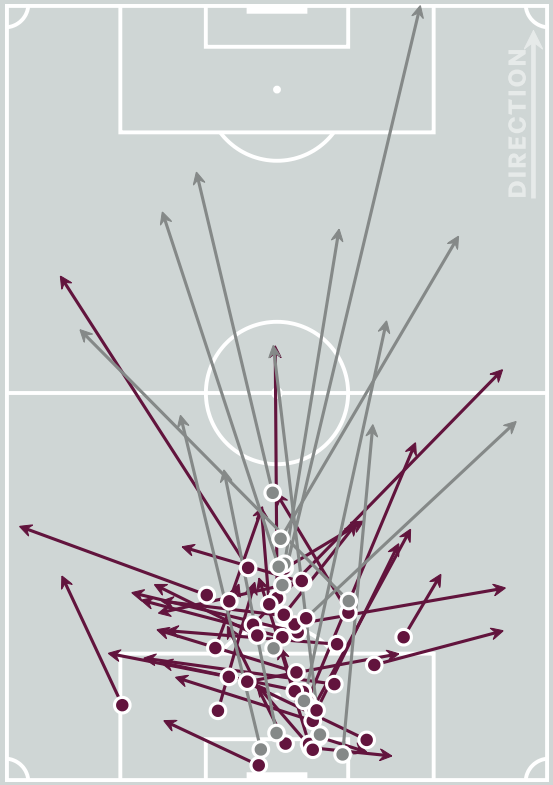

Complete Incomplete

- Play Onto
- Play Into
- Play Around
- Play Through
- Play Beyond
- Other

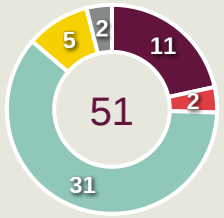

Kick from Hands

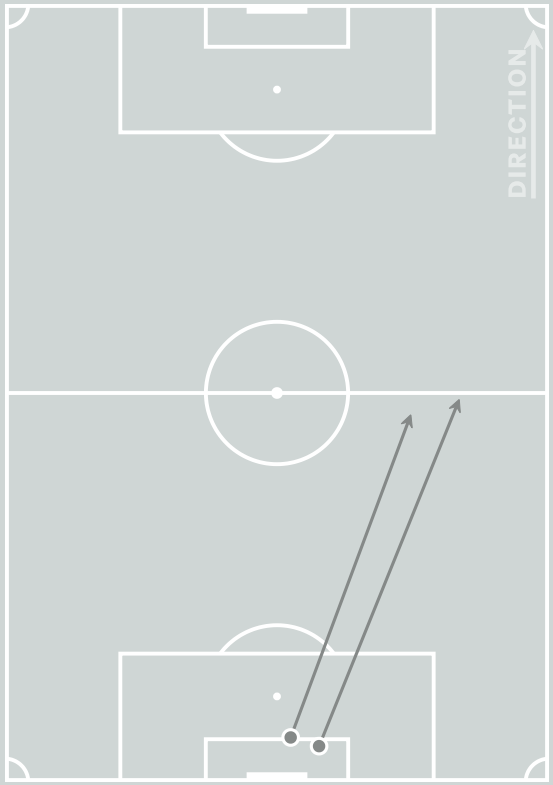

Complete Incomplete

- Side Kick
- From Hands
- Drop Kick



Throw Distribution

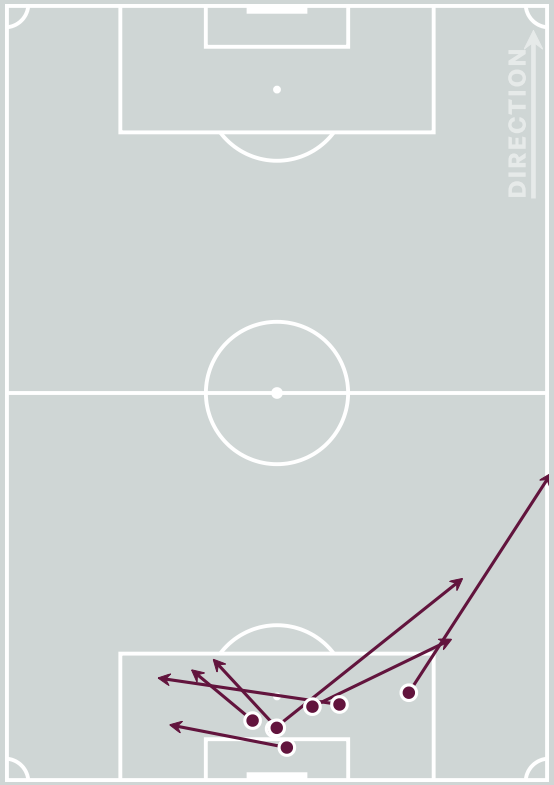

Complete Incomplete

- Over Arm
- Under Arm
- Side Arm
- Chest

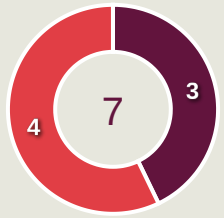

Total Distributions

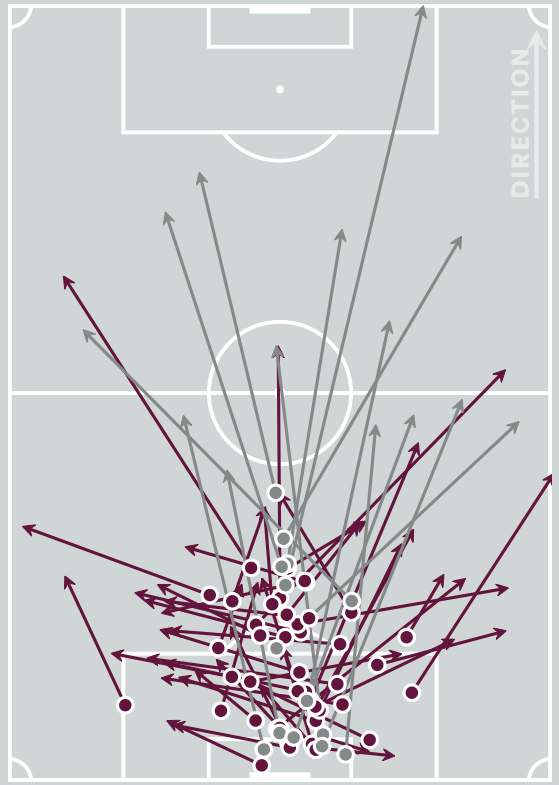

Complete Incomplete

26

Goalkeeper Line Breaks

Goal Prevention

Korea Republic

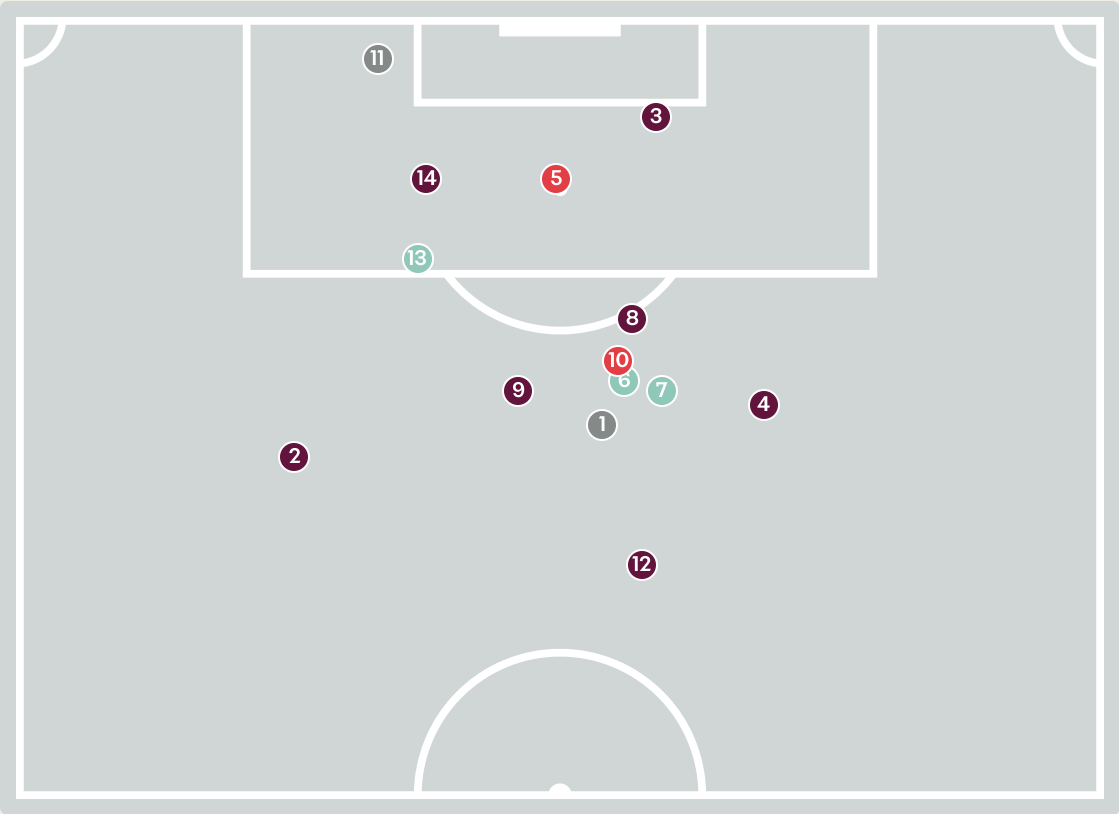

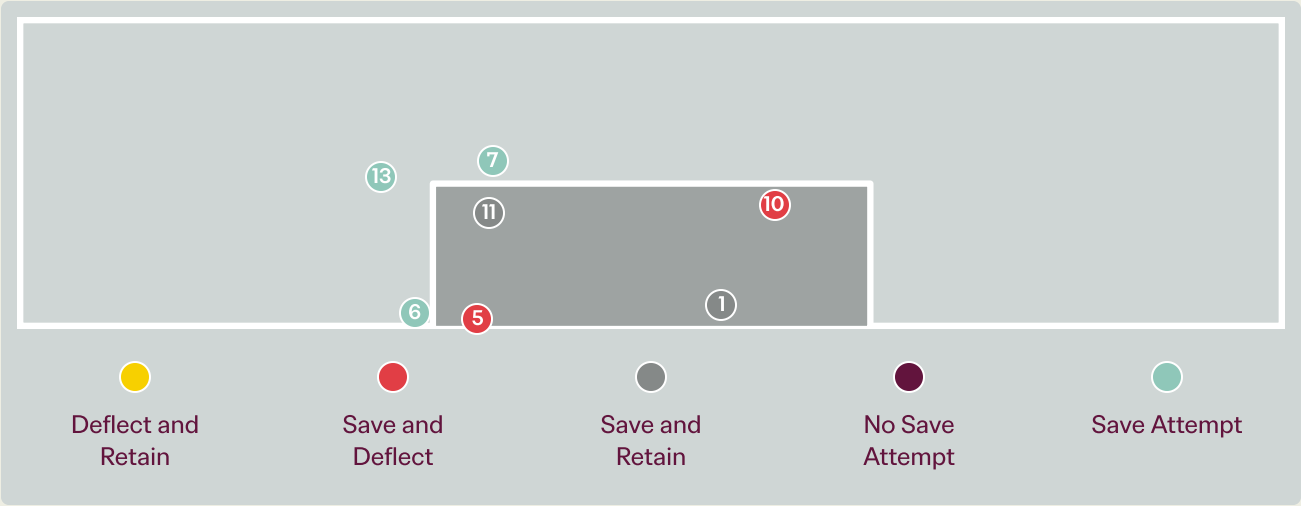

Intervention Type



Intervention Body Type

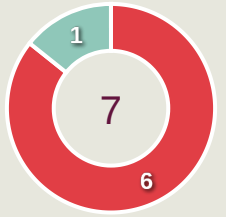

Total Attempts on Goal Faced	Total Goal Interventions	Save & Retain	Deflect & Retain	Save & Deflect	Save Attempt	No Save Attempt
14	4	2	0	2	3	7

14

Total Attempts on Goal Faced

100

Save %

Goal Prevention

Uganda

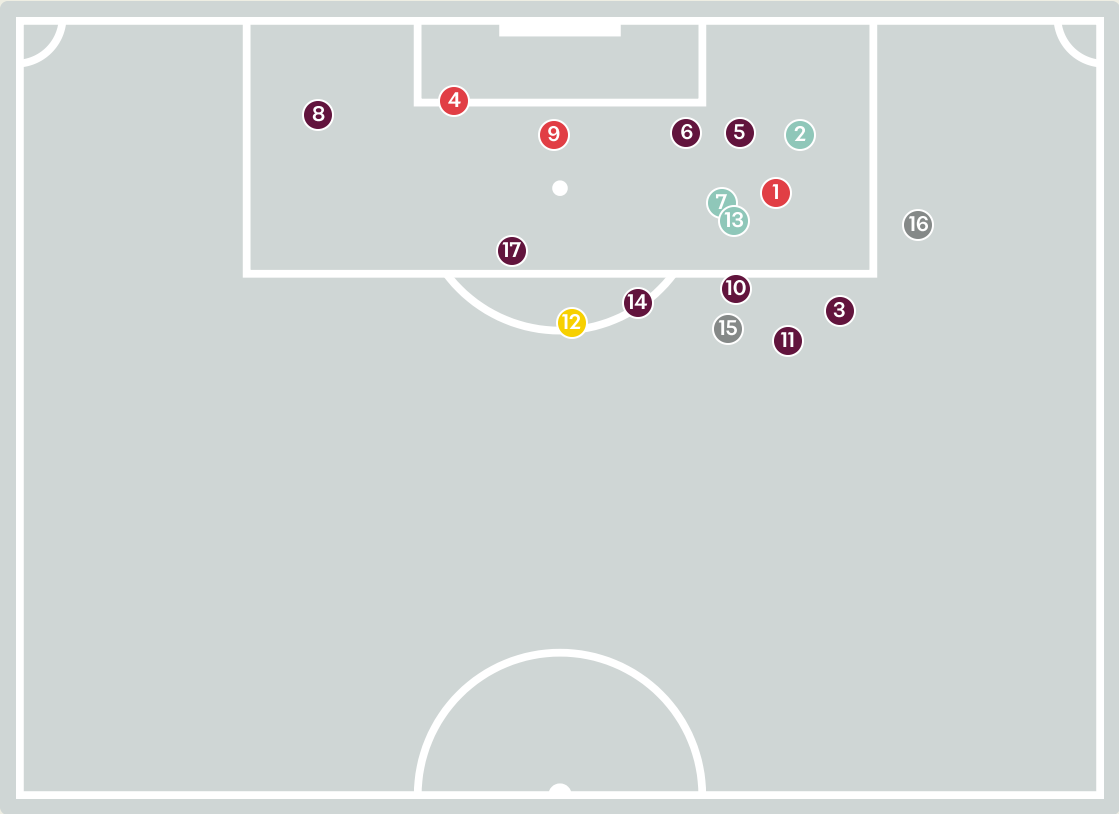

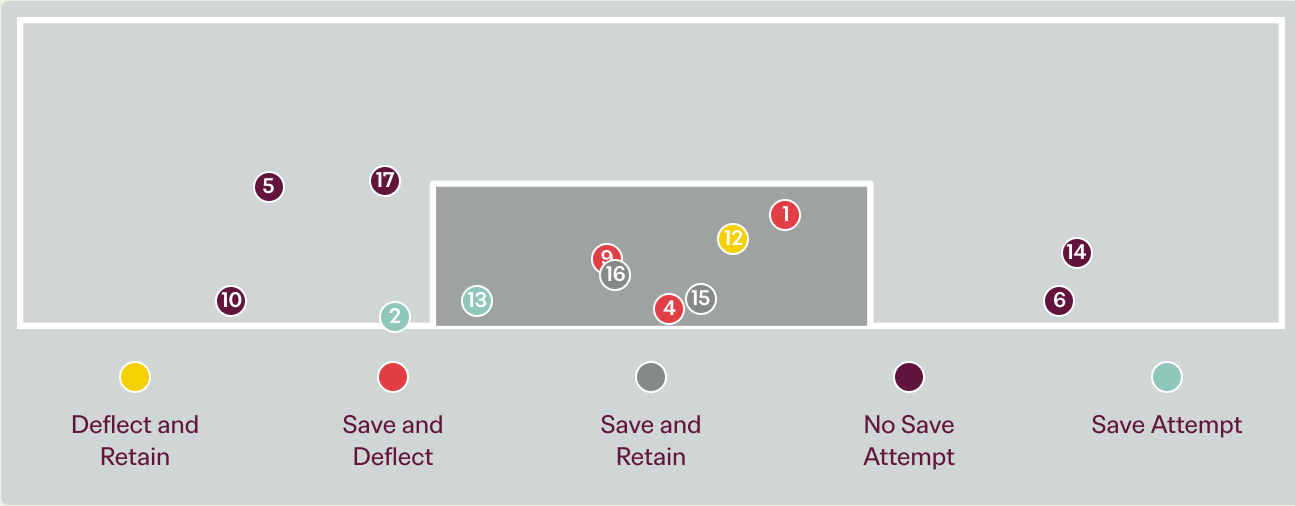

Intervention Type



Intervention Body Type

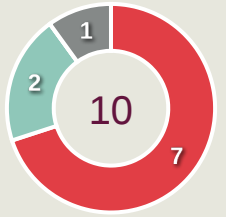

18

Total Attempts on Goal Faced

62

Save %

Total Attempts on Goal Faced	Total Goal Interventions	Save & Retain	Deflect & Retain	Save & Deflect	Save Attempt	No Save Attempt
18	6	3	1	3	3	8

Aerial Control

Korea Republic



0
Total Interventions

0	0	0
Complete	Punches	Incomplete

0	0	0
Complete	Claims	Incincomplete

0	0	0
Complete	Tipped/Palmed	Incomplete

Crosses Faced

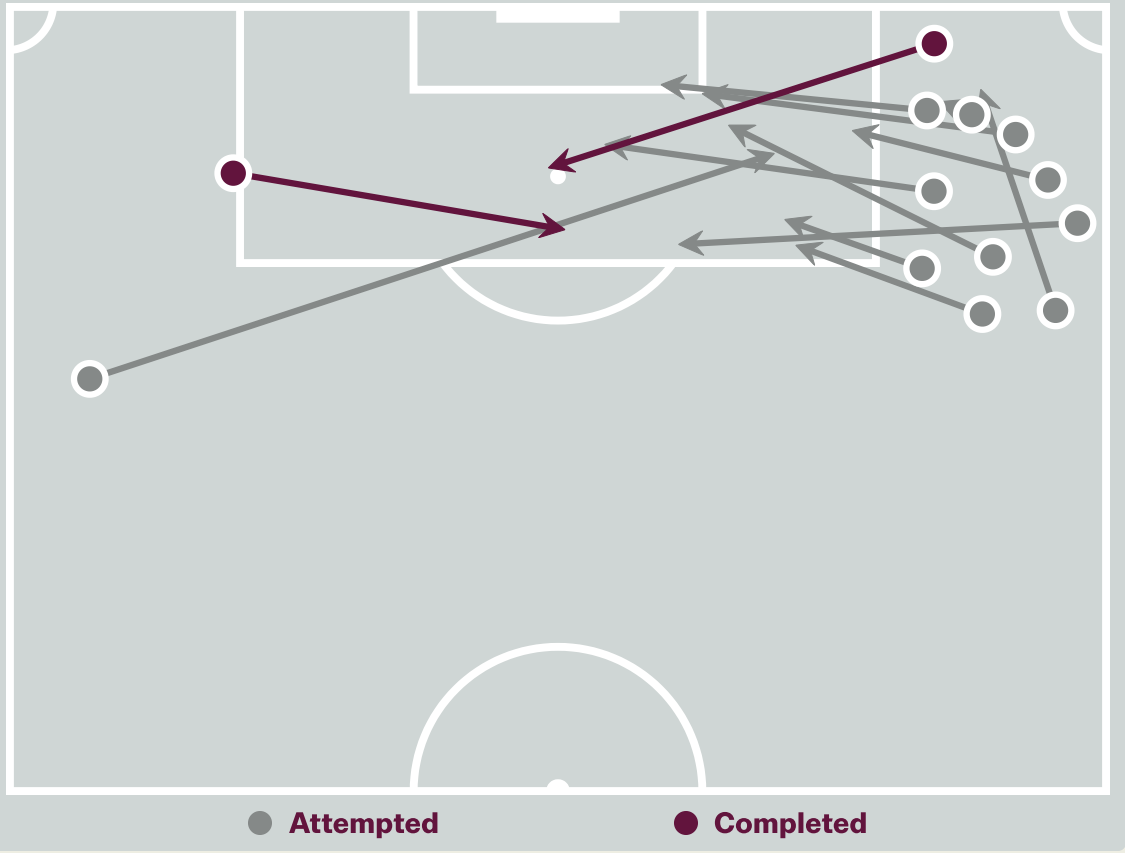

Delivery Types Faced

Total	In Swing	Out Swing	Driven	Lofted	Cutback	Push
18	6	6	2	0	0	4

Aerial Control

Uganda

2
Total Interventions

0	0	0
Complete	Punches	Incomplete

2	2	0
Complete	Claims	Incomplete

0	0	0
Complete	Tipped/Palmed	Incomplete

Crosses Faced

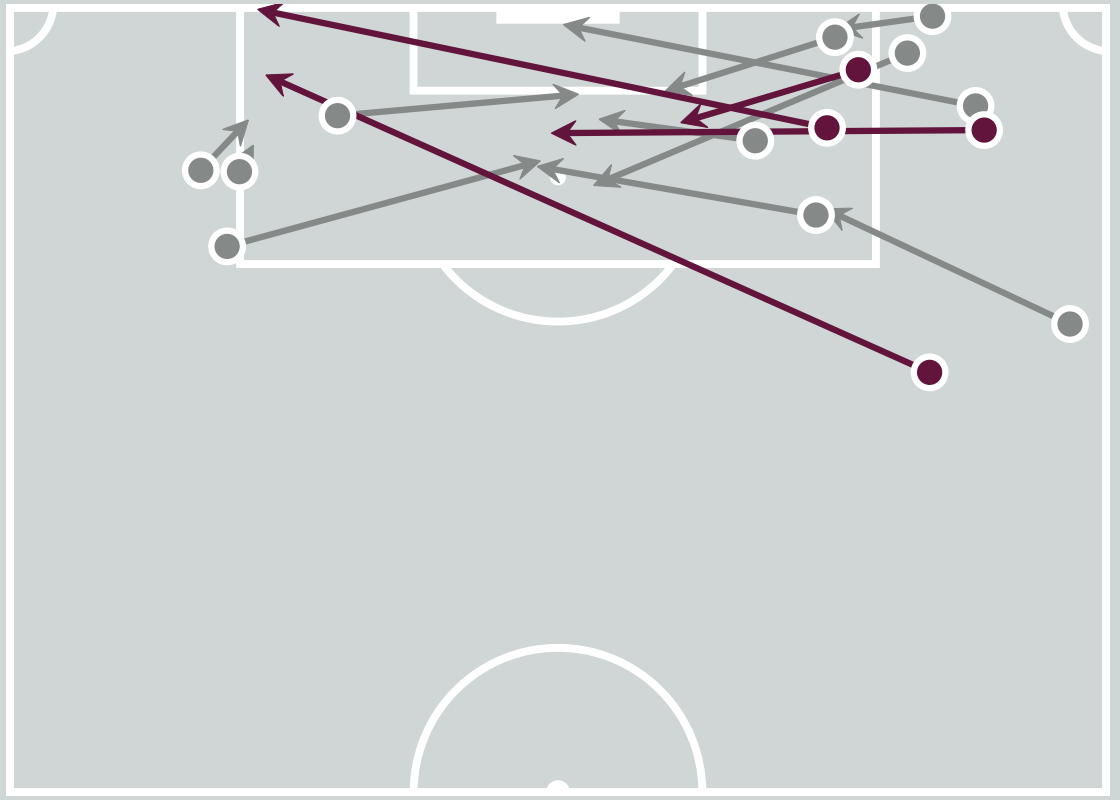

Delivery Types Faced

Total	In Swing	Out Swing	Driven	Lofted	Cutback	Push
20	6	4	4	2	0	4

FIFA U17 WORLD CUP QATAR 2026

SET PLAYS




Korea Republic v Uganda

Set Plays

Korea Republic

30
Total Set Plays

11
Total Free Kicks

0
Total Penalties

4
Total Corners

15
Total Throw Ins

Free Kicks	
Type	**Total**
Direct	9
Direct (on target)	0
Direct (off target)	0
Indirect	2

Corners			
Delivery Type	**From Left Side**	**From Right Side**	**Total**
Direct to Area	0	3	3
Short	0	1	1
Edge of Penalty Area	0	0	0

Corners	
Delivery Style	**Total**
Inswing	2
Outswing	1
Driven	0
Lofted	0

Set Plays

Uganda



48
Total Set Plays

20
Total Free Kicks

0
Total Penalties

5
Total Corners

23
Total Throw Ins

Free Kicks	
Type	**Total**
Direct	18
Direct (on target)	0
Direct (off target)	0
Indirect	2

Corners			
Delivery Type	**From Left Side**	**From Right Side**	**Total**
Direct to Area	2	3	5
Short	0	0	0
Edge of Penalty Area	0	0	0

Corners	
Delivery Style	**Total**
Inswing	5
Outswing	0
Driven	0
Lofted	0

INDIVIDUAL DATA IN POSSESSION




Korea Republic v Uganda

In Possession - Distributions

Korea Republic

#	Player	Passes Attempted	Passes Completed	Pass Completion %	Switches of Play	Crosses Attempted	Crosses Completed	Line Breaks Attempted	Line Breaks Completed	Line Break Completion %	Ball Progressions	Take Ons	Step Ins	Attempts at Goal	Goals
1	JANG Junyeong	17	16	94%	0	0	0	2	2	100%	0	0	0	0	0
2	CHOI Jaehyeok	45	36	80%	1	1	0	20	12	60%	4	4	0	0	0
3	SEONG Minsu	35	27	77%	0	0	0	20	16	80%	4	3	1	0	0
4	CHOI Minjun	37	30	81%	2	0	0	19	17	89%	0	0	0	0	0
5	KANG Musung	28	26	93%	0	0	0	6	5	83%	0	0	0	1	0
6	JUNG Hawon	12	9	75%	0	0	0	3	1	33%	0	0	0	0	0
7	BAEK Geon	12	9	75%	0	1	0	3	1	33%	1	1	0	1	0
8	HAN Seungmin	30	26	87%	0	2	0	10	7	70%	3	2	1	1	0
11	KIM Jiho	20	16	80%	0	4	2	4	3	75%	5	3	2	4	1
14	LEE Inwoo	23	22	96%	2	5	2	8	8	100%	6	6	0	1	0
20	NAM Ian	12	8	67%	0	2	0	2	2	100%	2	2	0	2	0
9	KIM Jiwoo	11	8	73%	0	0	0	0	0	0%	0	0	0	3	1
10	AHN Sunhyun	14	13	93%	0	2	0	3	3	100%	2	1	1	1	0
13	PARK Kyunghoon	23	18	78%	2	1	0	8	6	75%	5	4	1	0	0
15	PARK Jooho	3	3	100%	0	0	0	3	3	100%	0	0	0	1	0
19	LIM Jiseong	7	5	71%	0	2	1	1	1	100%	4	4	0	2	0

In Possession - Offers & Receptions

Korea Republic

			Offer movement types						
#	Player	Total Offers	In Front	In Between	Out to In	In to Out	In Behind	No Movement	Offers Received
1	JANG Junyeong	0	0	0	0	0	0	0	0
2	CHOI Jaehyeok	19	5	3	2	1	4	4	6
3	SEONG Minsu	13	6	1	0	0	2	4	8
4	CHOI Minjun	7	3	0	0	0	1	3	4
5	KANG Musung	6	2	0	0	0	0	4	4
6	JUNG Hawon	6	6	0	0	0	0	0	3
7	BAEK Geon	12	1	0	0	2	3	6	3
8	HAN Seungmin	11	5	4	0	1	1	0	4
11	KIM Jiho	24	2	1	1	1	17	2	12
14	LEE Inwoo	15	2	5	0	1	3	4	7
20	NAM Ian	13	0	2	0	0	11	0	4
9	KIM Jiwoo	12	0	4	1	0	7	0	7
10	AHN Sunhyun	14	0	3	1	1	7	2	6
13	PARK Kyunghoon	13	2	5	0	1	5	0	5
15	PARK Jooho	1	1	0	0	0	0	0	0
19	LIM Jiseong	11	0	2	0	0	8	1	4

In Possession - Distributions

Uganda



#	Player	Passes Attempted	Passes Completed	Pass Completion %	Switches of Play	Crosses Attempted	Crosses Completed	Line Breaks Attempted	Line Breaks Completed	Line Break Completion %	Ball Progressions	Take Ons	Step Ins	Attempts at Goal	Goals
19	Ashraf LUKYAMUZI	60	46	77%	0	0	0	26	13	50%	0	0	0	0	0
4	Musa SUUNA	81	70	86%	1	0	0	19	12	63%	0	0	0	0	0
5	John OWINO	51	48	94%	1	0	0	9	7	78%	1	0	1	1	0
6	Henry MUHOOZI	99	88	89%	0	0	0	27	23	85%	4	2	2	3	0
9	Joseph DORONGIN	9	4	44%	0	0	0	2	2	100%	3	2	1	1	0
10	Owen MUKISA	29	25	86%	0	3	1	6	5	83%	1	1	0	3	0
11	Fahad ISMAIL	18	15	83%	0	8	1	5	4	80%	7	7	0	0	0
12	Ukashsa JEMBA	50	45	90%	0	0	0	7	6	86%	0	0	0	0	0
13	Travor MUBIRU	18	12	67%	0	0	0	4	2	50%	1	1	0	1	0
17	Mujad MBALIRE	62	61	98%	0	0	0	10	9	90%	1	1	0	0	0
20	Isima MAGALA	41	33	80%	0	2	0	8	6	75%	4	3	1	4	0
3	Eze KOMBI	47	40	85%	0	0	0	15	12	80%	1	0	1	0	0
7	Abdulshakur BABI	8	8	100%	0	3	0	2	0	0%	5	4	1	0	0
8	Arnold KAYEMBA	11	10	91%	0	0	0	1	0	0%	2	2	0	0	0
14	Junior OFOYRWTH	16	14	88%	0	2	1	2	1	50%	6	5	1	1	0

In Possession - Offers & Receptions

Uganda



			Offer movement types						
#	Player	Total Offers	In Front	In Between	Out to In	In to Out	In Behind	No Movement	Offers Received
19	Ashraf LUKYAMUZI	5	0	0	0	0	0	5	4
4	Musa SUUNA	9	0	0	0	0	0	9	8
5	John OWINO	32	7	10	0	2	8	5	6
6	Henry MUHOOZI	55	28	16	1	1	1	8	32
9	Joseph DORONGIN	22	1	0	0	0	10	11	4
10	Owen MUKISA	56	3	29	0	1	23	0	11
11	Fahad ISMAIL	25	2	0	1	1	13	8	12
12	Ukashsa JEMBA	14	5	5	2	0	1	1	4
13	Travor MUBIRU	6	2	2	1	0	0	1	5
17	Mujad MBALIRE	4	0	0	0	0	0	4	1
20	Isima MAGALA	59	17	24	1	3	9	5	16
3	Eze KOMBI	4	1	0	0	0	3	0	2
7	Abdulshakur BABI	13	1	0	0	0	6	6	4
8	Arnold KAYEMBA	23	4	5	0	1	12	1	5
14	Junior OFOYRWTH	18	4	0	0	0	5	9	8

INDIVIDUAL DATA
OUT OF POSSESSION




Korea Republic v Uganda

Out of Possession

Korea Republic

#	Player	Tackles Made / Won	Blocks	Interceptions	Pressing Direct	Pressing Indirect	Duels Won - Aerial	Duels Won - Physical	Possession Contests won	Clearances	Loose Ball Receptions	Pushing On	Pushing On into Pressing	Possession Regains	Possession Interrupted
1	JANG Junyeong	0 / 0	0	0	0	0	0	0	0	0	2	0	0	7	0
2	CHOI Jaehyeok	12 / 5	2	6	13	12	3	0	3	3	7	38	13	13	5
3	SEONG Minsu	3 / 1	2	2	2	9	1	0	1	8	1	28	5	6	6
4	CHOI Minjun	6 / 1	7	3	2	9	3	0	4	2	4	12	2	7	10
5	KANG Musung	1 / 1	1	0	6	5	2	0	2	5	2	14	5	3	3
6	JUNG Hawon	2 / 1	0	1	0	5	0	0	0	5	3	10	2	2	5
7	BAEK Geon	4 / 1	0	0	10	27	2	0	2	0	1	18	12	1	1
8	HAN Seungmin	11 / 1	6	0	15	20	1	0	1	3	5	31	15	2	6
11	KIM Jiho	2 / 2	3	2	7	7	0	0	1	0	5	15	7	3	2
14	LEE Inwoo	2 / 1	1	0	5	20	0	0	1	0	2	14	6	2	0
20	NAM Ian	2 / 0	1	0	2	24	0	1	1	0	7	16	9	1	0
9	KIM Jiwoo	0 / 0	1	0	1	7	0	1	1	0	3	3	3	0	1
10	AHN Sunhyun	1 / 0	2	0	2	12	0	0	0	0	2	6	4	0	1
13	PARK Kyunghoon	2 / 1	3	0	6	23	1	0	2	0	2	20	7	3	2
15	PARK Jooho	0 / 0	0	0	0	6	1	0	1	0	2	7	5	0	0
19	LIM Jiseong	5 / 0	2	0	4	5	0	0	0	1	1	5	4	1	4

Out of Possession

Uganda

#	Player	Tackles Made / Won	Blocks	Interceptions	Pressing Direct	Pressing Indirect	Duels Won - Aerial	Duels Won - Physical	Possession Contests won	Clearances	Loose Ball Receptions	Pushing On	Pushing On into Pressing	Possession Regains	Possession Interrupted
19	Ashraf LUKYAMUZI	0 / 0	0	0	0	0	0	0	0	0	4	0	0	9	0
4	Musa SUUNA	1 / 0	3	2	4	8	0	2	2	3	7	10	4	4	4
5	John OWINO	8 / 3	2	0	4	15	1	0	1	2	5	8	3	4	3
6	Henry MUHOOZI	1 / 0	5	1	1	9	0	0	0	2	10	8	1	3	5
9	Joseph DORONGIN	2 / 0	2	0	3	10	0	0	0	0	3	7	6	1	0
10	Owen MUKISA	2 / 1	1	0	4	40	0	0	0	0	7	36	26	2	0
11	Fahad ISMAIL	3 / 0	1	0	4	10	0	0	0	0	5	3	2	0	1
12	Ukashsa JEMBA	6 / 1	8	1	8	24	0	0	2	2	8	22	14	8	4
13	Travor MUBIRU	2 / 1	1	0	2	5	0	0	1	1	4	7	3	2	2
17	Mujad MBALIRE	2 / 1	5	1	3	7	0	0	0	2	9	1	1	3	5
20	Isima MAGALA	1 / 0	0	0	4	8	0	0	1	0	8	9	2	2	1
3	Eze KOMBI	3 / 2	0	0	5	9	1	0	1	1	5	7	5	2	2
7	Abdulshakur BABI	1 / 0	0	0	0	4	0	0	0	0	0	2	2	0	0
8	Arnold KAYEMBA	1 / 1	0	1	0	2	0	0	0	1	1	5	0	2	1
14	Junior OFOYRWTH	0 / 0	0	0	0	5	0	0	0	0	3	2	2	0	0

INDIVIDUAL DATA
PHYSICAL




Korea Republic v Uganda

Physical Data

Korea Republic

#	Player	Total Distance (m)	Zone 1: 0-7 km/h (m)	Zone 2: 7-15 km/h (m)	Zone 3: 15-20 km/h (m)	Zone 4: 20-25 km/h (m)	Zone 5: 25+ km/h (m)	High Speed Runs (Zone 3)	Sprints (Zone 4 & 5)	Top Speed (km/h)
1	JANG Junyeong	4120.3	3263.2	817.2	36.8	3.1	0	4.0	0	21.4
2	CHOI Jaehyeok	10480.2	4137.5	4670.0	1255.5	330.1	87.1	126.0	30.0	31.6
3	SEONG Minsu	10308.9	3940.2	4651.9	1203.1	371.7	142.1	112.0	30.0	32.2
4	CHOI Minjun	9766.4	4290.4	4048.7	983.7	276.0	167.6	85.0	24.0	30.9
5	KANG Musung	9504.5	4202.4	3605.6	1282.6	339.6	74.2	106.0	24.0	29.7
6	JUNG Hawon	4250.7	1236.0	2116.5	666.3	201.7	30.2	60.0	14.0	26.5
7	BAEK Geon	8190.1	2359.6	3531.2	1443.7	715.5	140.1	122.0	48.0	28.6
8	HAN Seungmin	12053.2	3591.5	5782.8	1897.3	562.2	219.4	161.0	44.0	30.6
11	KIM Jiho	10785.9	3698.2	4464.7	1442.1	687.4	493.4	124.0	51.0	34.1
14	LEE Inwoo	8195.7	2457.3	3724.4	1455.6	461.6	96.8	112.0	38.0	28.6
20	NAM Ian	7530.9	2700.3	3393.4	872.7	347.4	217.2	96.0	30.0	33.6
9	KIM Jiwoo	3671.9	1117.9	1867.4	488.7	133.6	64.2	44.0	14.0	33.1
10	AHN Sunhyun	3639.0	1084.3	1796.8	462.2	247.3	48.4	47.0	15.0	28.6
13	PARK Kyunghoon	8070.0	1996.6	4246.5	1307.7	394.7	124.6	115.0	26.0	31.2
15	PARK Jooho	893.9	228.2	448.0	161.9	55.9	0	17.0	5.0	23.3
19	LIM Jiseong	3467.1	1189.3	1414.8	540.6	285.4	37.0	44.0	17.0	27.7

Physical Data

Uganda



#	Player	Total Distance (m)	Zone 1: 0-7 km/h (m)	Zone 2: 7-15 km/h (m)	Zone 3: 15-20 km/h (m)	Zone 4: 20-25 km/h (m)	Zone 5: 25+ km/h (m)	High Speed Runs (Zone 3)	Sprints (Zone 4 & 5)	Top Speed (km/h)
19	Ashraf LUKYAMUZI	4348.8	3174.5	995.0	125.8	41.9	11.5	11.0	4.0	27.8
4	Musa SUUNA	10433.4	3907.7	4422.9	1420.2	517.5	165.1	122.0	36.0	29.6
5	John OWINO	11753.2	3628.2	4993.7	2147.4	713.9	269.9	175.0	53.0	31.1
6	Henry MUHOOZI	11324.0	3281.1	5761.0	1686.6	526.1	69.2	138.0	34.0	30.2
9	Joseph DORONGIN	6504.4	1873.9	2686.2	1090.3	580.7	273.4	94.0	37.0	29.5
10	Owen MUKISA	10907.5	4098.1	4061.6	1749.6	710.5	287.7	151.0	51.0	31.6
11	Fahad ISMAIL	7715.5	2785.0	3188.7	1177.3	355.5	209.0	109.0	31.0	32.7
12	Ukashsa JEMBA	10415.2	3668.0	4364.6	1480.2	642.0	260.4	135.0	49.0	32.4
13	Travor MUBIRU	3063.3	1143.4	1237.5	489.6	156.6	36.2	36.0	14.0	26.1
17	Mujad MBALIRE	9269.8	3911.7	3905.0	1027.0	372.1	54.1	90.0	25.0	28.1
20	Isima MAGALA	8674.4	2553.1	4382.4	1245.0	405.2	88.7	110.0	33.0	29.4
3	Eze KOMBI	7407.8	2397.2	3065.0	1089.7	486.6	369.3	87.0	44.0	32.4
7	Abdulshakur BABI	2562.9	962.7	1019.5	378.5	159.6	42.6	36.0	15.0	32.2
8	Arnold KAYEMBA	2912.9	876.0	1359.9	582.4	77.3	17.3	42.0	7.0	29.2
14	Junior OFOYRWTH	4355.2	1683.0	1932.3	463.2	219.7	57.0	40.0	19.0	28.9


FIFA
U17
WORLD CUP
QATAR 2026